Deposit with **First National Bank**

OF BURLINGTON, N. C.

CAPITAL - - - $50,000.00

We Pay 4 PER CENT. Interest on Savings and Time Deposits

Directors:

J. S. DAVIDSON, Pres. — W. W. LASLEY — J. A. ISLEY
G. S. ANTHONY, V-Pres. — W. S. CARDWELL — C. C. SELLERS
A. L. DAVIS, Cashier — J. W. BROWNING — J. R. FOSTER

OUR BUSINESS:

Insurance All Kinds

Loans On Real Estate. Real Estate Bought and Sold

OUR OFFICE:

Corner Main and Front Streets

OUR IDEA:

That It Will Pay You to See Us

OUR CAPITAL: $30,000 CASH

OUR NAME:

ALAMANCE INSURANCE & REAL ESTATE CO.

W. H. HOLT, Pres. W. C. SHARPE, Sec. & Treas. R. H. MORROW, V-Pres.

ALAMANCE LOAN & TRUST COMPANY

The Oldest and Largest Bank in the County

We Pay 4 Per Cent. Interest, Compounded Quarterly in our Savings Department

Burlington, N. C. ABSOLUTE SECURITY

HOLT & MAY Hardware, Paints, Stoves, Buggies, Wagons, Harness, Etc.

BURLINGTON NORTH CAROLINA

THE LIBRARY OF THE
UNIVERSITY OF
NORTH CAROLINA

THE COLLECTION OF
NORTH CAROLINIANA

C971.1
B96b
1909-10

ıte Dispatch

eight page weekly Republican
leading weekly newspaper in
Carolina.

Subscription price $1.00 per year, in advance. Advertising rates made known upon application

JOHN R. HOFFMAN, Editor

Published every Wednesday by the

State Dispatch Publishing Company BURLINGTON, N. C.

235

B. GOODMAN

"THE HOME OF GOOD CLOTHES"

Dry Goods, Shoes and Hats

303 Main Street

Piedmont

INCORPORATED

And Gen

J. W. MURRY, President

D. M. TEAGUE

Piedmont Bldg.

UNIVERSITY OF N.C. AT CHAPEL HILL

00031654941

FOR USE ONLY IN

THE NORTH CAROLINA COLLECTION

(Let Us Help You Solve Your) (SHOE-BUYING PROBLEMS)

¶ It will take but a little while for us to show you we have "EVERYTHING NEW THAT'S GOOD" in shoes for the whole family. No matter how far you look you could not fare better than by trusting to us to make your selection. We have been a long time studying the requirements of the trade and our shoes are so made they fill the bill to the letter. You have to purchase but once to realize it is to your advantage to deal here always. Our prices are always the lowest : : : :

FOSTER SHOE COMPANY

305 Main Street Burlington, N. C.

James T. Foister

ELECTRICAL CONTRACTOR

All kinds of Electrical Supplies and Fixtures

I make a specialty of up-to-date Residence Work

Estimates furnished for all kinds of Mill work

WE DO WORK ANYWHERE

Main Street Burlington, N. C.

DIRECTORY

....OF...

BURLINGTON,

GRAHAM and HAW RIVER, N. C.

1909-1910

VOL. I.

Containing a General and a Classified Business Directory of the above places, a Street Guide of Burlington and Graham an much useful miscellaneous information

---

Piedmont Directory Co., Inc.

PUBLISHERS

See General Index Page 7

Price . . . $4.00

Compiled By ERNEST H. MILLER

Published Bi-annually Home Office: Asheville, N. C.

PIEDMONT DIRECTORY COMPANY

ASHEVILLE, N. C. -:- BURLINGTON, N. C.

Hackney & Moale Co. UNION LABEL Printers, Asheville

PREFACE

FURNISHED BY THE BOARD OF TRADE

Burlington, N. C.

Burlington is the chief town of Alamance county. It is situated in the center of the county. It is 21 miles east of Greensboro and 50 miles from Raleigh, the State capital; and on the main line of the Southern Railroad from Greensboro to Goldsboro. We have a population of 6,000, with an immediate population of 5,000 more. It is surrounded by small towns and mill villages as follows: Hopedale, Carolina, Glencoe, Alamance, and Osceola, thriving little towns in which are located large cotton mills employing hundreds of hands, Burlington being the trading center and post office for same. We have an active little city with every part of it throbbing and vibrating with industrial and commercial development. Graded Schools, churches, private schools, newspapers, telegraph and telephone lines, electric lights, railroads, and within a few months, street car lines (the survey has been completed and construction begun), and these keep us in line of modern progress.

Ours is mainly an industrial city. We have five large cotton mills with 50,000 spindles and 2,000 looms, employing 2,500 people; we have three knitting mills which employ over 300 people; we have one of the largest overall and shirt factories in the South employing hundreds of skilled workmen; we have a steel bridge plant covering an area of thousands of feet and working hundreds of skilled men; several enormous wood working plants which consume millions of feet of lumber per week; large machine shops and foundries; an extensive plant for the manufacture of coffins and caskets; large roller flouring mills; strong financial institutions; building and loan company; insurance, loan and real estate companies; wholesale stores, and large retail dry goods, clothing, hardware and implement dealers; drug stores, sewing machine and music stores; in full, the departments of commerce are represented fully in our town.

The total value of real and personal property in the city of Burlington is about $3,000,000.00. This rate is, for general city purposes, 40 cents on the $100; and 30 cents on the $100 for school purposes. We have a large and excellent electric light plant owned and operated by the city; we have water works and a good fire department, thus giving us efficient fire protection.

Our people are a working people and you never see any idle persons, no matter what their financial standing may be.

The living expenses in Burlington, as in the whole county, are very low. Small farms surrounding the city furnish fresh vegetables, chickens, eggs, and convenient dairies supply the market with delicious butter and milk, all at sur-

Continued on Page 219

GENERAL INDEX

	Page
Abbreviations	65
Alphabetical List of Names	65 to 190
Appendix	8-14
Banks	11-12
Burlington Directory	65 to 150
Business Directory	191-218
Churches	12-13
City Government	8
Clergymen	12-13
County Government	9
Government of North Carolina	9
Graham Directory	151-184
Guide to Streets	15-17
Haw River Directory	185-190
List of Towns	back of fly leaf
Post Office Dept	10-11
Preface	6
Public Schools	8
Rural Routes, Descriptions	10
Secret Societies	13

INDEX TO ADVERTISERS

Alamance Ins. & Real Estate Co..... front cover
Alamance Loan & Trust Co....front cover
Allen & Isley..... 65
Anthony Geo W Co.....side lines
Burke Furniture Co.....top lines
Burlington Bottling Works.....193
Burlington Drug Co.....side lines
Burlington Hdw Co.....top lines
Burlington News (The)..... backbone and inside back cover
Cates Machine & BridgeCo....bottom lines
Citizens Bank of Graham.....bottom lines
Coble-Bradshaw Co. .....bottom lines
First Nat'l Bank of Burlington.front cover
Foister J T..... 4
Foster Shoe Co..... 4
Freemon Drug Co.....side lines
Goodman Benj. 3
Hackney & Moale Co.....insert at name
Holt & May..... red line front cover and top lines
Home Ins. & Investment Co.....back cover
Isley Jos A & Bro Co...top lines and opp 65
Kime H G.....side lines and opp 65
Martin Furniture Co.....side lines
Montague Mnfg Co.....insert bet 150-151
National Bank of Alamance (The).... bottom lines
Neese C F.....opp 65
Payne J D.....bottom lines
Piedmont Bank.....side lines
Piedmont Cafe 16
Piedmont Directory Co.....back fly leaf
Piedmont Electric Co.....insert opp name
Piedmont Trust Co.....side lines
Russell C F.....back fly leaf
Sellars B A & Son.....top lines
Smith M B.....top lines
Snell F V.....bottom lines
Spoon R L & S F.....initial letter lines
State Dispatch.....inside front cover
Thomas S & Sons.....bottom lines
Tisdale J M.....bottom lines
Trollinger H W.....bottom lines
Troy Iron Works.....top lines
Whitted J D & L B.....top lines
Woodward & Son.....insert bet 150-151

APPENDIX

1909-1910

City, County and State Government, Churches, Schools, Secret Societies, and Much Useful Miscellaneous Information.

CITY GOVERNMENT

(Burlington, N C)

City Offices—Moores Bldg
Mayor—A F Barrett
City Attorney—W H Carroll
Chief of Police—J L Patillo
Chief of Fire Department—Walter Sellars
Electrician—O P Dickerson
Secy & Treas—J P Montgomery
Street Commissioner — W J Thomas
Tax Collector—H F Moore

Board of Aldermen

Dr J C Staley, Walter Sellars, Dr R M Morrow, J L Scott, F W Hawkins, J C Stout, T C Johnson and Jas Freeland

Board of Health

Dr T S Faucette (Chairman), A F Barrett and J P Montgomery

CITY GOVERNMENT

(Graham, N C)

Mayor—E S Parkes
Mayor, (pro tem)—Robt Mebane
City Attorney—Heenan Hughes
Chief of Police and Tax Collector—J D Moon
Chief of Fire Department—Wm White
Treasurer—R L Holmes

Board of Aldermen

R S Mebane, Harry White, A M Hadley, A A Clark and Chas Guthrie

EDUCATIONAL

(Burlington, N C)

Supt of Schools—Frank H Curtis
Burlington Graded School—Mendenhall cor Ruffin
Prin Commercial Dept—Miss E E Starke
Supervisor of Music—Miss E R McIlvaine
Teachers—Misses Merrie Verser, Maud Miller, Julia B Galloway, Mary A. Clark, Annie G Webster, Mary R Hendrix, Margaret Mizelle, Iola White, Susie Stafford, Mildred Cunningham, Grover White, Lenora Franks, Helen Hall, Mamie E Fonville, Mamie E Brown and B Emma Phipps
Janitor—*L W Clapp
Burlington Colored Graded School—nr Richmond Hill
Prin—W R Hall
Asst—Fannie G Hall

(Suburban Schools)

Fairgrounds School—Sidney rd
Prin—Miss Ella J Andrews
West Burlington—Elmira Mills
Prin—T B Dawson
Asst—Miss L E Dawson

(Colored)

Petersburg Public School--Petersburg
Prin—Lydia Richmond
Richmond Hill (Colored)—Richmond Hill
Prin—Geo Sellars
Asst—Daisy Sellars

(Graham, N C)

Graham Graded School—Main st nr city stand pipe
Prin—A T Allen
Teachers—Misses Nettie Brogden Margaret Redmond, Olla E Payne, Mattie K Shaw, Emma Kellog, Edna Forney, Willie Ames, Verna Kerley, Mary Pierce and Mary Bryson

COUNTY GOVERNMENT

(Graham County Seat)

Clerk Superior Court—J D Kernodle

Sheriff—R N Cook

Register of Deeds—C D Johnston

Treasurer—A J Thompson

Coroner—Dr S D McPherson

Surveyor—L H Holt

Jailer—D F Andrews

Keeper County Home— Simeon Tompson

County Commissioners — E E Long (Chairman), B S Robertson, W A Murray, B R Sellars, and A N Roberts, C D Johnston ex-off clk

Board of Education—W K Holt (chairman), S E Tate and W J Graham

Supt of Schools—Rev W S Long

Magistrates—(see Business Directory)

STATE GOVERNMENT

(Capitol, Raleigh, N C)

Governor—W W Kitchen

Lieut Governor—W C Newland

Secy of State—J B Grimes

Auditor—B F Dixon

Treasurer—B R Lacy

Supt of Instruction—J Y Joyner

Attorney General—T U Bickett

Commissioner of Labor and Printing—M L Shipman

State Librarian—M O Sherrill

Commissioner of Agriculture—S L Patterson

Governor's Council—Secy of State Auditor, Treas and Supt of Public Instruction

State Board of Education—Composed of the Governor, Lieut Governor, Secy of State, Treas, Auditor, Supt of Public Instruction and Atty General

Corporation Commission—Franklin McNeil (chairman), S L Roger and E C Beddingford

Supreme Court

The Supreme Court meets on the first Monday in February and last Monday in August

Chief Justice—Walter Clark, Raleigh, N C

Associate Justices—H G Connor, Wilson, N C; Geo H Brown, Jr, Washington, N C; W A Hope, Lincolnton, N C; P D Walker, Charlotte, N C; R D Gilmer, Waynesville, N C

The examination of applicants to practice law, to be conducted in writing, takes place on the first Monday of each term and at no other time. The docket for the hearing of cases from the First Judicial District will be called on the Tuesday next succeeding the meeting of the court, and from the other districts on Tuesday of each succeeding week in numerical order, until all the districts have been called

Superior Court

The State is divided into sixteen Judicial Districts, and for each a Judge and Solicitor are elected. Judges are elected by the State at large; the Solicitors by their respective Districts

Judges—1st Dist, Geo W Ward, Elizabeth City; 2nd Dist, Robt B Peebles, Jackson; 3d Dist, Owen H Guion, New Berne; 4th Dist, Chas M Cooke, Louisburg; 5th Dist, Oliver H Allen, Kinston; 6th Dist, Wm R Allen, Goldsboro; 7th Dist, C C Lyon, Elizabethton; 8th Dist, Walter H Neal, Laurinburg; 9th Dist, J C Biggs, Durham; 10th Dist, Ben F Long, Statesville; 11th Dist, E B Jones, Winston; 12th Dist, James L Webb, Shelby; 13th Dist, W B Council, Boone; 14th Dist, M H Justice, Rutherfordton; 15th Dist, Jos S Adams, Asheville; 16th Dist, G S Ferguson, Waynesville

Solicitors—1st Dist, Geo W Ward Elizabeth City; 2d Dist, Walter E Daniels, Weldon; 3d Dist, L I Moore, Greenville; 4th Dist, Chas C Daniels, Wilson; 5th Dist, Rudolph Duffy, Catherine Lake; 6th Dist, Armstead Jones, Raleigh; 7th Dist, C C Lyon, Elizabethton; 8th Dist, L D Robinson, Wadesboro; 9th Dist Ambrey L Brooks, Greensboro; 10th Dist, W C Hammer, Asheboro; 11th Dist, S P Graves, Mt Airy; 12th

Dist, James L Webb, Waynesville; 13th Dist, M N Harshaw, Lenoir; 14th Dist, J F Spainhour, Morganton; 15th Dist, Mark W Brown, Asheville, 16th Dist, Thad Bryson, Bryson City

Asylums and Hospitals

The Blind Asylum and Asylum for Colored Deaf and Dumb are located at Raleigh

The Deaf and Dumb Asylum for whites is located at Morganton

North Carolina Hospital—located at Raleigh

Eastern Hospital — located at Goldsboro

State Hospital—located at Morganton

The penitentiary is located at Raleigh

UNITED STATES GOVERNMENT

(Capitol, Washington, D C)

President—Wm H Taft

Vice-President—Jas S Sherman

Secretary of State—Philander C Knok of Penn

Attorney-General—Geo W Wickersham of N Y

Secretary of War—J M Dickinson of Tenn

Secretary of the Navy—George Von L Meyer of Mass

Secretary of Commerce and Labor—Charles Nagel of Missouri

Secretary of the Interior—R A Ballinger of Washington

Postmaster - General — Frank H Hitchcock of Mass

Secretary of Agriculture—James Wilson of Iowa

Speaker of the House—Jos G Cannon

Senators (N C)—Simmons and Overman

Post Office

(Burlington, N C)

Postmaster—J Z Waller

Asst—Mrs Susan A Waller

Rural Routes and Carriers

No 1—s w to Alamance Mills, s and w to Oaks corner, s to R L Cobles cor, s w to Hartshorn & Capps Mill rd, s e to Hartshorn P O and return, s w to Mt Hope School House, s e and e to Spanish Oak Hill, n to Patterson cor, n e to Friendship Church, n w, n and n w to Pattersons Bridge, n e and e to Moser's cor, n to Dr Pickett's cor, w to Old Holt crossroads, n and n w by Alamance Mill to old Huffman place, n e by J M Cheeks and D M Clapps to P O

Carrier—J A Lowe, sub-carrier E F Lowe

No 2—n to Lakeside Cotton Mills, n e, n and n w to Glencoe Cotton Mills, n by Club House to Union Bridge P O, w to J Aldrich's cor, n to Mt Vernon Church, w to Sartin's cor, s w to Wilkin's cor, s e to A Garrison's cor, w to Buttermilk Creek Bridge, s to Pyle Place, w to Huffines cor, s and s w to Holt's cor, s e to Glencoe Mills, s e and s to Jeffries cor, w to Hall's cor, s and s w to Lakeside Mills and return

Carrier—W J Brooks, sub-carrier W N Mebane

No 3—n w to Glencoe five forks, n e by McCrary to Turner's cor, n w to King's cor, s e to Mayhand"s cor, n w by Blanchard to Watson P O, e and s e to Warren's cor, s to Wyatt's cor, w to Hillsboro rd, n w to Deep River rd, s w to Hopedale Mill n w to River Bridge, s w and s e by Big Falls rd to P O

Carrier—J W Tate, sub-carrier J M Crutchfield

No 4—n w and w to Turentine's cor, n to R G Hornaday's cor, w to R P Isley's cor, s and s e to Mrs Albright's cor, e to J A Bryan's and return, s to Joe Albright's, w to Boon sta, n to Jno Wagner's cor, and return w to Boon's cor, s, s w and w to Crouses' cor, s to Sharp's cor, n e to E Whitesells crossroads, s e to M V Ingles and return, n e and n by Huffman's Mill to Kecks, Whitesell's cor and return, n w to Rumley's cor, w, s w and n w to Worth's Old Mill, n e and n to St Marks Church, s e to Robertson's

cor, n e by D Whitesell's and D M Clapps to P O

Carrier—W D Foster, subcarrier O N McPherson

No 5—n e to Kirk's cor, n to River Bridge, s e to Hopedale Mill, s e to Thomas cor, n to Longschapel, e to Dickey's Mill, retrace westernly to Johnson's cor, s to Patton's cor, n w to Rogers, s w to Hoffman's cor, n w to Carolina Mills, return to River Bridge, s w to Boney's store, s and s e to P O

Carrier—D S Hall; sub-carrier C J Durham

No 6—n w to Jones' store at Glenravens, s e to Eliza Hazell's, n w to Glen Raven Mills, n w to Church at Patton's cor, w to Walker's cor, n w by Shallow Ford Church to Kernodle's cor, n to R Summer's cor, n e to Barber's cor, n and n e to Laws, n w and n to Sockwell's cor, s e to Ossipee, s e over new Ossipee and Burlington rd to Loy's cor, w to Gerringer cor, s e to Chrisman's cor, e to Michael's cor, s and w to Glen Raven Mills, s e to Brown's Chapel School House, e by Plaid Mill cor, s e to P O

Carrier—Mrs Alice Fowler; subcarrier, J W Teague

No 7—s e to Homewood, s w to L W Holt's and s by Bellemont Mill to Rock Creek P O, n e by Robertsons to Naked Pond cor, n to Neeses and n w to Albright's cor, n e to Nicholson's cor, n to Dixon's Mill, and n w to Bellemont cor, n to Bellemont Mill, and n e to Esq Foust's cor, n w by Homewood to P O

Carrier—J M Workman; sub-carrier, L B Hornaday

No 8—n w over Ireland Bridge to Michael's cor, n e to New Cut rd, n w to J Moores, e to J L Barber's barn and return on Tuesdays, Thursdays and Saturdays; n w to Barnetts cor, e to Maywood's, n and n e to Moore's cor, s e and n e to Lewis' cor, s e by Buttermilk School to Barker's cor, s w to Paschal's cor, e to Ross' cor, s w to Storey's cor, e and s e to Fawcett's cor, s to Bethel Church, w and n w to Joe Simpson place, s over Ireland Bridge to New Ossipee and Burlington rd, s e to P O

Carrier—J M Hayes; sub-carrier, T L Hayes

No 9—s e on Graham Turnpike to Thompson's store, n to Marlett's cor e by Graham station, and n e to forks at the ex-Holt place, s and s e to W H Trollinger's and return n and n e to forks at Haw River Bridge, n w, e w, n w and s w by Jeffries and Mrs Long's to Hayes' cor, s by Graham sta to store, s w to Graham pike at Thompson's store, s e to Graham powder house, w to Homewood and s w to Foglemans, s by Cobles to A J Capps' place, n w and w by A S Ingles to E Ingles, s and s w to Anthony's residence, e to A S Ingles' residence, n and n e by Shepard's to P O

Carrier—W H Hall; sub-carrier, W M Thompson

No 10—w to P Whitesell's cor, s w and n w to Ingles cor, s w to Wagoner's cor, e to Boon station, s to St Marks Church, s and s w by Huffman's Mill to E Whitesell's, s e and s w to Battle Ground, s e to Clapp's Mill, n w by Isley's cor, to Coble's cor, s w to county line, n w by Eulis P O to Clapp's cor, n e to D Whitesell's cor, n e to P O

Carrier—R E Riddle; sub-carrier, B L Shoffner

(Graham, N C)

Postmaster—W H Holt

Assistant Postmaster—J B Holt

Rural Routes and Carriers

No 1—s to Bethel church, n w to Mt Hermon church and return

Carrier—M G Flannigan

No 2—s e to Swepsonville and Saxapahaw, e to Thos Morrows and return

Carrier—J M Turner

Star Route—From Snow Camp via Burlington and return

Carrier— ——— Thompson

Banks

Alamance Loan and Trust Co—

Main cor Front, Capital $60,000 Surplus $7,500, Deposits $260,000, J H Holt, pres; Eugene Holt, v-pres; J M Fix treas; J C Staley, sec

The Citizens Bank of Graham—Court House Sq, Graham, J A Long, pres; W H Holt, v-pres; C C Thompson, cashier; G L Clendenin, asst cashier

First National Bank—Main cor Front, Capital $50,000, Surplus $5,000, deposits $90,000

Granite Savings & Trust Co—Haw River, N C, B S Robertson, pres; C P Albright, v-pres; J A Long, sec-treas

The National Bank of Alamance—Graham, N C; Capital $50,000, surplus $12,000, Total Resources $200,000; R S Mebane, pres; J L Ccott, Jr, v-pres; Chas A Scott, cashr

Cemeteries

Burlington Cemetery—s Main extd, L P Shepard, keeper

Graham Cemetery—e end Elm, Teal, keeper

New Providence Cemetery—Main nr Sou Ry, Graham

CHURCHES
(White)

Baptist

Davis Street Baptist Church—Davis cor Mendenhall, Rev Upchurch, pastor

Graham Baptist Church—Graham Rev S W Oldham, pastor

Haw River Baptist Church—Haw River, Rev S A Oldham

Christian

Christian Church (The)—Davis cor Church, Rev P H Fleming, pastor

Graham Cristian Church—Main st Graham

Haw River Christian Church—Haw River, Rev W C Clement, pastor

New Providence Christian Church—Main nr Sou Ry

Episcopal

Church of St Athanasius—Webb av s w cor Mendenhall, Rev E L Ogilby, rector

Friends

Friends Church—Graham, Rev David Sampson, pastor

Holiness

Haw River Holiness Church—Haw River, Rev C W Way, pastor

Lutheran

Macedonia Lutheran Church—405 w Front, Rev C B Cox, pastor

Methodist

Glen Raven Methodist Protestant Church—Glen Raven Mills

Methodist Episcopal Church (South)—Front cor Hoke, Rev E M Snipes, pastor

Methodist Episcopal Church—Haw River, N C, Rev —— Vickers, pastor

Methodist Episcopal Church, (South), Main cor Maple, Graham, N C

Methodist Protestant Church—605 e Davis, J D Williams, pastor

Methodist Protestant Church—Haw River, N C, Rev —— Hutton, pastor

Protestant Methodist Church—Whiteside st, Graham, N C

Webb Avenue Chapel—931 Webb av, Rev —— Sanford, pastor

Presbyterian

Presbyterian Chapel, Elmira Mills

First Presbyterian Church—Front cor Church Rev Donald McIver pastor

First Presbyterian Church—Harden st, Graham, N C, Rev E C Murray, pastor

Reformed

Burlington Reformed Church—423 w Front, Rev Jas D Andrews, pastor

CHURCHES
(colored)

Baptist

Graham Baptist Church—Maple, cor Elm, Graham, Rev —— Mace, pastor

Missionary Baptist Church—Ireland nr Tarpley

Christian

Ebenezer Christian Church--Richmond Hill, Rev Walker Albright, pastor

Graham Christian Church—Harden st, Graham, Rev J C Core, pastor

Methodist

Queen's Chapel (M E)—Petersburg

St Matthews A M E Church—209 e Morehead, Rev Wm T Carnish, pastor

Weyman Chapel (A M E)—Main st, Graham Schl, Rev W E Wilson, pastor

Zion M E Church—nr Leota Mills Graham

Presbyterian

Graham Presbyterian—Maple st, Graham, Rev Sam'l Young, pastor

Christian Organizations

Young Mens Christian Assn—Haw River, N C, H L Birchard, sec

Homes and Charitable Institutions

Alamance County Home—Graded rd (R F D 9), Simeon Thompson, supt

Secret Societies

Masonic

Bula Lodge No 409, A F & A M meets second Monday night each month in Masonic Hall, J M Tisdale, W M Wlter Williamson, seca

Thos M Holt Lodge No 492 A F & A M 1st Friday in each month at Simmons Hall, Graham, McBride Holt, W M; J S Cook, sec

*Whitestone Lodge No 189 A & A F M meets 1st and 3d Mon nights in Hall 317½ Worth, S B Thomas W M; S N Chambers sec

Knights of Pythias

Burlington Lodge No 50 K of P meets every Thursday night in Masonic Hall, Piedmont Bldg, O F Crowson, C C; Adolphus Cheek, K of R & S

Graham Lodge No 92 meets every Tues night at Simmons Hall, Graham, R H Farrell, C C; R L Holmes, sec

Odd Fellows

*Burlington Model No 3516 meets every Thurs night in Hall at 317½ Worth, Geo Hazel N G; S B Thomas, sec

Graham Lodge No 198 meets every Monday night in Simmons Hall, Graham, Ernest Jones, N G; W B Green, sec

Haw River Lodge No—— Haw River, N C, J H Blackmon, Jr, sec

Phoenix Lodge No 119 I O O F meets every Tuesday night in Freeman-Page Hall, Adolphus Cheek, N G; R A Freeman, sec

Jr Order Am Mechanics

Graham Council No 36 meets every Thurs night in Simmons Hall, Graham, T J Reavis, C; T C Moore, sec

Haw River Lodge No—— Haw River, N C

North State Council No 34 meets every Friday night in Freeman-Page Hall, J C Shepard, C; Adolphus Cheek, sec

Red Men

Keywansee Tribe No 97 meets every Monday night in Freeman-Page Hall, J G Copeland, Sachem; Adolphus Cheek, C of R

Oneida Tribe No—— meets 2d and 4th Saturday night in each month at Hall, Main cor Court sq, Graham, Chas Tarpley Sachem; Allen Tate, C of R

Woodmen

Haw River Lodge No—— Haw River, N C,

Daughters of Liberty

Purity Council No 22 meets every Saturday night in Freeman-Page Hall, J G Rogers, Councilor; J A Thompson, sec

Daughters of the Confederacy

Graham Lodge —— meets second Tues each month at homes of members, Mrs Jacob A Long, pres; Mrs C C Thompson, sec

GUIDE TO STREETS

....OF....

Burlington and Graham, N. C.

1909-1910

(Burlington, N C)

ADAMS AVENUE—
North from 607 Railroad av, 1 e of Elmira

ALAMANCE ROAD—
East from 701 Main, 1 s of Morehead

ANDREW—
West from Main, 1 n of Front

ANTHONY—

APPLE—
West from 301 Union Church av

ASKEW—
West from Peele, 1 n of Front

BELLEMONT—
Cotton Mills village 2½ miles s e of city

BROAD—
(see South Mendenhall)

CHURCH—
South from Park av, 1 w of Wright

DAVIS—
East and west from Main, 1 s of Front

DIXIE—

ELMIRA—
North from Sou Ry, Elmira Mills

EVERETT—

FISHER—

FLANNER—

FOURTH—
Southeast from 800 Main

FRONT—
East and west from Main, 1 s of Andrew and Webb av

GLEN RAVEN—
A Cotton Mill village about 1 mile w of city limits, on Sou Ry

GLENCOE ROAD—
Continuation of Fisher, northwards

GRACE—
Northeast from 401 Ireland

GRADED ROAD—
A continuation of Webb av, to Graham

HALL AVENUE—
Northwest from 205 Union Church av

HARRIS—
North from 405 Ireland, 1 e of Grace

HATCH—
South from Glencoe rd, 1 w from Union Church av

HAWKINS—
East and west from Tarpley, 1 n of Sou Ry

HOKE—
South from 400 Park av, 1 w of Church

HOLT—
East and west from Tarpley, 1 n of Hawkins

IRELAND—
West from Tarpley

JAMES—

KIVETT—
West from Peele

KIVETT ALLEY—
South from 522 s Railroad av to Kivett

KIMES—
North from 715 Main

LAKESIDE AVENUE—
North from Sou Ry tracks, 1 w of Hall av

LEXINGTON AVENUE—
North and south from Webb av, 2 e of Main

LOGAN—
North from Sou Ry tracks

MAIN—
South from Sou Ry tracks, the prin business street of the city, and the dividing line for streets running east and west

MAR TOWN—
A colored settlement east end of Alamance rd

MEANS—
East from Main

MEBANE—
North from Sou Ry tracks, 1 e of Mendenhall

MENDENHALL—
North and south from Webb av, 3 e of Main

MIDWAY—
A settlement bet Burlington and Graham along Sou Ry tracks

MOORE—
East from Lakeside av, 1 n of Sou Ry

MOREHEAD—
East and west from Main, 1 s of Davis

MURPHY—
North from 610 e Davis

PARK AVENUE—
West from Main and one of the dividing lines for streets running north and south

PEELE—
South from Sou Ry tracks

PETERSBURG—
A colored settlement east of city (R F D No 7)

RAILROAD AVENUE—
North and south along Sou Ry tracks

RICHMOND HILL—
A colored settlement north of city limits

RUFFIN—
Runs east

SECOND—
East from Main, 1 s of Alamance rd

SIDNEY ROAD —
East from Fairgrounds

SPRING—
South from Webb av, 1 e of Main

SUGAR HILL—
A colored settlement north of city limits, on Glencoe rd

TARPLEY—
A continuation of Main north of the Sou Ry tracks and the dividing for streets running east and west

THIRD—
(Elmira Mills)

TUCKER—

UNION CHURCH AVENUE—
North from junction of Hall and Railroad avs

WASHINGTON—

WEBB AVENUE—
East from Main and one of the dividing lines for streets running north and south

WEBSTER—

WEST BURLINGTON—
A settlement northwest of Elmira Cotton Mills

WORTH—

WRIGHT—

(Graham, N C)

ALBRIGHT AVENUE—
East from Main, 1 n of Elm

BLUE RUN—
½ miles s of city limits, s end of Main

CLIMAX—
East from Washington, 1 s of Sidney rd

COURT HOUSE SQUARE—
The business center

ELM—
East from Court House sq

HARDEN—
West from Court House sq

HILL AVENUE—
East from Main n of Albright av

KILBREATH—
(see Pine)

LEOTA MILLS—
On Sou Ry ½ mile e of depot

LONG—
East from Marshall, 1 n of Albright av

MAPLE—
Runs north and south, 1 w of Main

MARKET—
West from Maple, 1 n of Oneida Mill

MARSHALL—
Runs north and south, 1 e of Main

McADAM—
Runs east and west, 2 s of Elm

MELVILLE—
Runs north and south, 2 e of Main

MILL—
Runs north from Oneida Mills

NEEDMORE—
A colored settlement south ofcity limits

PINE—
Runs east and west, 1 s of Elm

SIDNEY ROAD—
West from Sidney Mills

WASHINGTON—
South from R R, 1 w of Whiteside

WEST GRAHAM—
West of Oneida Mills

WHITESIDE—
South from Climax, 1 w of Main

WILSON—
East from Washington, 1 s of Climax

Piedmont Directory Company

Incorporated

Directory Publishers

Do you need a Directory? We Publish Directories throughout the Carolinas and Southern States. Let us place an advertisement for you. Our books reach a large number of people. :: :: :: ::

HOME OFFICE: ASHEVILLE, N. C.

E. H. MILLER, Mgr.

PIEDMONT CAFE

The Place for

Meals, Lunches, Cigars, Tobaccos

310 Main Street Burlington, N. C.

PIEDMONT DIRECTORY CO.

¶ We Furnish Trade Lists

¶ We Address Circulars

¶ We Take Censuses

¶ We Number Towns and Cities

Piedmont Directory Company

ASHEVILLE - - NORTH CAROLINA

THE PRICES AND OFFERINGS AT

Jos. A. Isley & Bro. Co. Department Store

will always be a pleasant surprise and interest all economical buyers. Every department is equal to a store of itself—so you can get what you want all under one roof.

The most complete stock in the state. One price to all

C. F. NEESE

◇ *Jeweler and Watchmaker* ◇

DEALER IN

Cut Glass, China, Silverware, Books, Stationery & Periodicals

Main, Cor. Davis Street BURLINGTON, N. C.

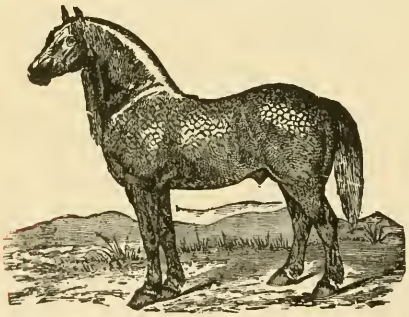

H. G. KIME

"The Old Reliable Horse Bazaar'

In the Horse Business 25 Years. Always on hand a first-class lot of horses and mules

Terms reasonable. Prices right. See me before buying.

Cor. Worth and Morehead

Phone 158-A BURLINGTON, N. C.

The Pleasures of Buying

Are enhanced here by the pains we take to show visitors our very large and comprehensive stock of furniture. When you buy a dining table, be sure to get one of our best—'twill last a lifetime and be a source of pride to the household. Take your time in looking through our salesroom.

BURKE FURNITURE COMPANY

Main and Davis Sts. Phone 125 Burlington, N. C.

B. A. SELLERS & SONS, Burlington, N. C.

Began the Mercantile business in 1876 and by strict integrity and attention to business, avoiding "TRASH AND FAKE SALES", giving the best and latest style goods for the least possible money, have built up a business unsurpassed in this State.

A

Abernethy Edna Miss, h 104 s Mebane
Abernethy Herbert (Lorena), mill opr, h 104 s Mebane
Acme Cafe, 304 Main, W V Johnson propr
Adams Jno, h nr Glen Raven Mills (R F D 6)
*Adams Jno, porter, T B Fowler & Son
AETNA FIRE INSURANCE CO, 120 e Front, Home Ins & Invstmt Co, agts
AETNA INSURANCE OF HARTFORD, (health, plate glass, accident, employers liability), 120 e Front, Home Ins & Invstmt Co, agts
AGRICULTURAL INS CO (fire), Main cor Front, Alamance Ins & Real Est Co, agts

A Nice Line of Groceries always on hand AT R. L. & S. F. Spoon, Phone 130

Alamance County Officials (see County Officials) ,Graham
ALAMANCE INSURANCE & REAL ESTATE CO, (Inc) Main cor Front, W K Holt pres, R M Morrow v-pres, W E Sharpe sec-treas, C V Sharpe asst sec (see front cover)
ALAMANCE LOAN& TRUST CO, 100 w Front—phone 49, J H Holt pres, Eugene Holt, v-pres, J M Fix treas, J C Staley sec, (see front cover)
Albright Cornelia wid J H, h 301 Union Church av

If You Want Pure Meat Foods, Call On

ALLEN & ISLEY

315 Worth St. **Phone 268**

Orders Given Prompt Attention

MEATS MEATS MEATS

GEO. W. ANTHONY COMPANY
Manufacturers of
Rough and Dressed Lumber, Doors, Sash and Blinds.
BURLINGTON, N. C.
GEO. W. ANTHONY, Pres. J. M. ATWATER, V-Pres. J. BEDFORD THOMPSON, Sec. & Treas

Cates Machine & Bridge Company. Machine, Bridge and Structural Work. Phone 58 A & 58 B.
STOCK—Piping, Paroid Roofing and Grapholastic Paint, Round and Square Iron
BUILD—Dye Frames, Tubs and General Dye Machinery. BURLINGTON, N. C.

M. B. SMITH, Phone 239. Burlington, N. C.
Furniture Sold Cheap for Cash, or on Easy Payment Plan Cor. Front & Worth Sts. BURLINGTON - N. C.

FREEMAN DRUG COMPANY, *DRUGS, MEDICINES, PRESCRIPTIONS, TOILET AND RUBBER GOODS*
We guarantee personal attention to perscriptions. Only purest drugs used. Lowest prices, quality considered
312 MAIN STREET : : BURLINGTON, N. C.

ALBRIGHT JAS P (Nannie), sec-treas Home Ins & Invest Co, h 401 e Hawkins—phone 136
Albright Jos P (Amanda C), surveyor, h 208 Kimes
Albright Kivett, dyer Aurora Mills, h 107 Anthony
Albright Lemuel (Lena), emp Aurora Mill, h 810 e Davis
*Albright Michiel (Ardelia), lab, h Glencoe rd
Albright Ruth Miss, h 401 e Hawkins
Albright Sarah C wid Geo, h 107 Anthony
*Albright Walker Rev (Millie), Ebenezer Christian Church, h Haw River, N C
Alexander Barbara Miss, h 604 Webb av
Alexander Eli, farmer, h 604 Webb av
Alexander Queen Miss, h 604 Webb av
Alexander Jesse, emp Aurora Mills, h 604 Webb av
Allen Arlindo (Sallie), finisher Aurora Mills, h 916 e Holt av
Allen Effie Miss, spinner Elmira Mills, h 8 same
Allen J H, bridge erector Carolina Engineering Co
*Allen Jas (Jennie), lab L Strauss h 204 e Moreland
Allen Jos (Annie), lab, h 903 Main
*Allen Jos, emp Louis Strauss, h Elon rd
Allen L Harvey (Blondia), watchmkr C F Neese, h 207 n Hawkins
*Allen Rebecca J, cook, 409 w Front
Allen Robt, mill hd, h 903 Main
Allen Sallie Miss, h 903 Main
ALLEN SAMPSON (Mattie), (Allen & Isley), h 209 n Hawkins
Allen Sarah Miss, h 916 e Holt av
Allen W H, h R F D No 8
Allen Wm, mill hd, h 903 Main
Allen Wm (Cassie), spinner Elmira mills, h 8 same
Allen Wm P (Beulah), miller, h 801 Church
Allen Wood (Nettie), weaver Elmira mills, h 401 Elmira
ALLEN & ISLEY, (Sampson Allen, T J Isley) meat mkt, 315 Worth—phone 268 (see p 65)
Allred Bessie Miss, h 424 Main
Allred Eliza V, wid J W, boarding, 424 Main, h same
Allred Ernest, h 424 Main
Allred Everett, h 202 Everett
Allred J Arthur (Ollie), emp Aurora mills, h 202 Evrett
Allred Mamie B Miss, h 424 Main
Allred Robt, mngr Burlington Warehouse, bds 424 Main
Allred Rowena Mrs, h 202 Everett
Allred Sallie, wid L H, h 618 Webb av

DEPOSIT WITH US. Prosperity dates from the first dollar saved. If you are earning money you ought to save something. We pay interest on savings accounts. Let us open one for YOU.
The CITIZENS BANK OF GRAHAM, C. C. THOMPSON, Cashier

BURLINGTON HARDWARE CO.
PLUMBING AND PLUMBING SUPPLIES
110-112 EAST DAVIS : : PHONE 174

Allred Willard, student, h 202 Everett
Altamahaw Cotton Mills, Altamahaw, N C
AMERICAN BONDING CO of Balto, Md, Main cor Front Alamance Ins & Real Est Co, agts
AMERICAN CENTRAL FIRE INS CO, 120 e Front, Home Ins & Invest Co, agts
American Ins Co of N Y, (fire), Piedmont Bldg, Piedmont Trust Co, agts
Amick T Adolphus (Maude), stengr F L Williamson Co, h 604 Main
Anderson A L, agt Met Life Ins Co, res Haw River, N C
Anderson C A, phys Morrow Bldg, bds 210 Webb av
*Anderson Elijah (Susan), lab, h Richmond Hill
Anderson Henry (Onie), weaver Lakeside mills, h Logan bey city limits
*Anderson Jerry, waiter Hotel Ward, h (r) same
*Anderson Levi, porter M B Smith, h 417 Spring
*Anderson Luther, driver Florence & Walker
*Anderson Maggie, h 617 Spring
*Anderson Texie, h 417 Spring
Anderson Wm, bricklyr, h Main extd (R F D 4)
Andrew Albert, student, h 208 Tucker
Andrew Branson (Victoria), emp Aurora mills, h 208 Tucker
Andrew Lizzie Miss, h 714 Means
Andrew Maggie Miss, h 208 Tucker
Andrew Martha Miss, h 714 Means
Andrew Ora Miss, h 208 Tucker
Andrew Ruffin (Margaret J), farmer, h Elmira Mills
Andrew Ula Miss, h 208 Tucker
Andrew Wm, emp Aurora Mills, h 208 Tucker
Andrew Archie C (Anna), dyer, h 614 James
Andrew Cicero (Daisy), weaver Plaid Mills, h Elmira Mills
Andrews Ella J Miss, prin Fairgrounds Public Schl, h 1001 Means
Andrews Jacobs (Nellie), dyer E M Holt Mill, h 810 s Railroad
Andrews Jas D Rev (Flora), pastor Burlington Reformed Church, h 419 w Front
Andrews Jno, student, h 614 James
Andrews Lenna Miss, h 406 Tarpley
Andrews Leonidas, carp, h 1007 Tucker
Andrews Lessie Miss, h 406 Tarpley
Andrews M Ella Miss, h 107 Tucker
Andrews Maggie Miss, emp Aurora Mills, h 614 James

Piedmont Trust Company, Inc.
LOANS AND INVESTMENTS
Piedmont Building
...Telephone 76

S. THOMAS & SONS Tin and Sheet Metal Workers
Manufacturers Galvanized Iron Cornices.
PHONE 40-A 317 WORTH STREET BURLINGTON, N. C.

OUR MILLINERY DEPARTMENT IS ALWAYS COMPLETE AND WE GUARANTEE OUR WORKMANSHIP TO BE FIRST CLASS

WHITTED BROS. Burlington, N. C.

Andrews Mary J, wid Manley, h 107 Tucker
Andrews Numa, emp Glen Raven Mills, h 5 same
Andrews Ollie Miss, emp Aurora Mills, h 614 James
Andrews Romulus E (Lozanie), carp, h 406 Tarpley
Andrews Sarah Mrs, h 930 Webb av
Andrews Wm (Martha), tmstr, h Sidney rd (R F D 9)
Andrews Wm A (Emma), lab, h 5 Glen Raven Mills
Andrews Wm M, grocer, 210 Anthony, h 1001 Means
ANTHONY GEO W (Jessie), pres Geo W Anthony Co, Daisy Hosiery Mills, Burlington News Co, and v-pres The 1st Nat'l Bank, h 106 Anthony
ANTHONY GEO W CO, mnfrs rough and dressed lumber, sash, doors, and blinds, Flanner cor Dixie—phone 6; Geo W Anthony pres, J M Atwater v-pres, J B Thompson sec-treas, (see side lines)
Apple A A, magistrate Burlington township
Apple A Flack, gro Elmira Mills, h same
Apple Avery, bkkpr Lakeside Mills, h nr same
Apple Jno D (Daisy), (Hawkins & Apple), h 613 n Railroad
Arnold Jno A (Inez), paperhngr, h 505 Gilmer
Ashby Chas (Annie), emp Glen Raven Mills, h 11 same
Ashby O, emp Glen Raven Mills, h 11 same
Ashworth Ella Miss, h 711 Ireland
Ashworth Flossie Miss, h 713 Ireland
Ashworth Isham (Nancy), mnfr roll covering 127 Lakeside av h 123 same
Ashworth Isham Jr, student, h 711 Ireland
Ashworth Thos W (Dora), foreman weave room Bellevue Mills, h 711 Ireland
Ashworth Wm (Daisy), emp Bellevue Mills, h 713 Ireland
ATLANTA HOME INS CO (fire), 120 e Front, Home Ins & Invest Co, agts
ATLANTIC FIRE INS CO, Main cor Front, Alamance Ins & R E Co, agts
ATLANTIC INS CO, (fire), Main cor Front, Alamance Ins & R E Co, agts
Atwater E W, farmer, h 703 w Davis
ATWATER JAS M (Lillian), v-pres Geo W Anthony Co, h 402 e Morehead
Atwater Luther E (Manie), pres F L Williamson Co, h 809 w Davis
Aurora Cotton Mills, 720 Webb av, Lawrence S Holt & Sons proprs
Ausley Ann Miss, h 501 Gilmer

MARTIN FURNITURE COMPANY
When furnishing the house, remember we have the goods. Cash or easy payments
Holt-Nicholson Building : : : : GRAHAM, N. C.

COBLE-BRADSHAW COMPANY
Headquarters for IRON and ASPHALT ROOFING
Phone 72 Burlington, N. C.

Troy Iron and Machine Works
Your Machine Work Put Through Without a Stop When You Need it
JAMES NEWLIN, Prop. **Burlington, N. C.**

Ausley Edwd, barber, h 411 n Mebane
Ausley Johanna, wid J R, h 411 n Mebane
*Austin Andrew (Geneva), lab, h 603 Tarpley
Austin Ervin B (Emma), electrn, h 413 Grace
*Austin Jno, lab, h 305 Worth
Austin Wm D (Margaret), h 413 Grace
Ayers Dowell, emp Glen Raven Mills, h 5 same
B B B B B
Baker W Manley, v-pres Williamson Mnfg Co, sec-treas F L Williamson Co, propr The Grotto and bowling alley, 402 Main, rms Piedmont Bldg

B

BE Sure when you buy, you buy right
We have the best in the Grocery Line
BUY from R. L. & S. F. SPOON Phone 130

Baldwin L Bascom (Daisy), drawer Aurora Mills, h 111 Anthony
*Banes Brown (Mollie), lab, h Glen Raven Mills
*Banes Fannie, lab, h nr Glen Raven Mills
*Banes Harriet, h nr Glen Raven Mills
Banes Lucian (Maggie), lab, h 911 Dixie
*Banes Thos (Rena), lab, h Richmond Hill
*Banks Chas (Effie), cook Piedmont Cafe, h 419 Main
*Banks Lutecia, h 419 Main
Barbee Sam'l J, mngr W M Baker, bds Ward Hotel
Barber Elson, emp Glen Raven Mills, same
Barber Henry, emp Glen Raven Mills,h same
Barber Jno, emp Glen Raven Mills, h same
Barber Lacy, weaver Aurora Mills, bds 921 e Davis
Barber Rufus (Mary), farmer, h Glen Raven Mills
*Barner Alice, h Glencoe rd (R F D 5)
Barnett Arey, eletrn, h 111 Kimes
Barnett Geo L (Ruth), gen'l repair shop, 204 w Davis, h 111 Kimes
Barhardt Aurelia Miss, bkkpr J A Isley & Bro Co, rms 501 w Front
Barnwell Jno A (Mary), bkkpr Elmira Mills, h 300 e Morehead
Barnwell Jno C (Harriett), dyer Aurora Mills, h 918 e Holt av

THE OLD RELIABLE HORSE BAZAAR
H. G. KIME, Proprietor BURLINGTON, N. C.
DEALER IN HORSES AND MULES
Cor. Worth and Morehead St. PHONE 158-A

See J. M. TISDALE
FOR CHOCOLATE, COCOA, HIGH GRADE CANDIES AND FANCY GROCERIES
307 Main Street **Burlington, N. C.**

Keep Your Eyes on Jos. A. Isley & Bro. Company Department Store
YOU CAN ALWAYS GET THE BEST
AT A SAVING
BURLINGTON NORTH CAROLINA

BURLINGTON DRUG CO. PRESCRIPTIONS
PROMPTNESS ACCURACY

Barnwell Mamie Miss, student, h 300 Morehead
Barnwell Robt L (Annie E), harness mkr C F Rauhut, h Washington, opp Bridge Wks
Barnwell Sallie Miss, dressmkr Misses Morrow & Bason, h 300 e Morehead
BARRETT A & SHIPPUS F (Martha), (Freeman Drug Co) and mayor, h 208 Means—phone 120
Barrett Rebecca A wid Aaron, h 208 Means
Barton Bessie Miss, h 808 e Davis
Barton Oakell, student, h 808 e Davis
Barton Onzy, emp Aurora Mills, h 808 e Davis
*Bason Francis, domestic, 404 Park av
Bason James, farmer, h Alamance rd
Bason Magnolia Miss, h 106 e Holt
Bass Beulah Miss, h 116 Flanner
Bass Doc, student, h 116 Flanner
Bass Henry F (Sallie), grocer, 108-110 Flanner, h 116 same
Bass Oscar, student, h 116 Flanner
Baulding Dora Miss, h 505 James
Baulding Hanson (Sarah F), farmer, h 505 James
Baulding Jerome, weaver, h 505 James
Baulding Malissa Miss, h 505 James
Baulding W M, res R F D 8
Baulding Wm P (Olivia), painter, h 507 e Morehead
Bayne Chas H (Ida), h 405 Spring
*Baynes Jos (Sadie),lab, h 225 Kimes
*Baynes Lucian (Effie), lab, h Richmond Hill (R F D 3)
Baynes, see also Banes
Beale Augusta Miss, emp Scott-Mebane Mnfg Co, bds 409 s Mendenhall
Beale Arthur, emp Glen Raven Mills, h 15 same
Beale Bessie Miss, emp Scott-Mebane, bds 409 s Mendenhall
Beale Brooks (Amanda), emp Glen Raven Mills, h 15 same
Beckham Clarence, weaver Plaid Mills, h 710 s Railroad av
Beckham Geo (Mary), farmer, h 710 s Railroad av
Beckham Ida Miss, weaver Plaid Mills, h 710 s Railroad av
Beckham Lou Miss, h 308 s Railroad
Beckham Lou, wid Wm, h 308 s Railroaad
Beeson Scott (Mattie), overseer cloth room Glen Raven Mills h 7 same
Bellemont Cotton Mills, 4 miles s e of city
Bellevue Mills, cotton mnfrs, 607 Webster, Wm H Harris pres, Peter H Corr v-pres, T Ashby Blythe sec-treas, J M Browning gen'l mngr

DEPOSIT YOUR MONEY IN
NATIONAL BANK OF ALAMANCE
CAPITAL AND SURPLUS $60,000 GRAHAM, N. C.

HOLT & MAY,
MAIN STREET
Phone 2 Burlington, N. C.
MAJESTIC RANGES
Best On Earth

Bennett Annie L Miss, stengr Piedmont Trust Co
Bennett Robt, student, h Walker bey city limits
Bennett Thos J (Nancy), mchst, h Walker bey city limits
Bennett Wm P (Hattie), overseer spin room Elmira Mills, h 103 3rd
Benson Edwd A (Ada), painter, h 405 Ireland
*Benton Nelson (Addie), lab, h 211 e Morehead
*Benton Robt (Minnie), lab, h 310 Alamance rd
Bernard Dudley W, printer Workman Ptg House, bds 605 Front
*Bigelow Jno (Eliza A) lab, h Glencoe rd
Bingham Mary Miss, h 509 e Davis
Black ———— emp Aurora Mills, bds 612 Webb av
Black A C (Fannie), weaver Aurora Mills, h 716 Means
Black Clyde, student, h 716 Means
Black Elmira Miss, h 213 Anthony
Black Frances Miss, h 213 Anthony
Black Lawrence, weaver Aurora Mills, h 213 Anthony
Black Wm H (Mary A), emp Aurora Mills, h 213 Anthony
Blackwell Benj L (E W), h 105 w Hawkins
Blackwood Sidney J (Adeline), farmer, h 128 Lakeside av
Blackworth Vernie Miss, h 128 Lakeside av
Blagg Walter C (Alma), pianos and organs, 108 e Front, h 626 s Mendenhall
Blalock A T, carp, bds 406 Harris
Blalock Geo, carp, h 708 James
Blalock Hattie Miss, emp Aurora Mills, h 708 James
Blalock J F & Bro (J F and W A Blalock), grocers, graded rd (R F D 9)
Blalock Jas F (Sallie), (J F Blalock & Bro), h Graded rd, (R F D 9)
Blalock Jno A (Artelia), emp Coffin Wks, h 607 James
Blalock Jno Jr, emp Coffin Wks, h 607 James
Blalock Lois Miss, h Webb av, bey city limits
Blalock Mary Miss, bds 115 Lakeside av
Blalock Sula Miss, emp Aurora Mills, h 708 James
Blalock Weldon A, (J F Blalock & Bro), h Graded rd (R F D 9)
Blanchett Arthur (Bertha), mill hd, h 311 Lakeside av
Blythe T Ashby, sec-treas Bellevue Mills, res Philidelphia, Pa
Board of Health, City Hall, Dr T S Faucette, chairman
Boggs Jeremiah (Eliza), weaver, h 605 James
Boggs Sam'l D (Bettie), meat mkt 714 e Davis, h 612 James

Piedmont Trust Company, Inc.
Piedmont Building
LOANS AND INVESTMENTS
...Telephone 76

J. D. PAYNE
The Most Complete Line of Confectioneries and Fruits in the City. Our Candies are Always Fresh and of the Highest Grade : : : :
111 EAST DAVIS ST. BURLINGTON, N. C.

BURKE FURNITURE COMPANY
Modern Home Furnishers, Embalmers and Funeral Directors
Phone 125 Cor. Main and Davis Sts. Burlington, N. C.

Watch BURLINGTON Grow

Bohannon Thos (Fannie), phys, h 800 Means
Boland Alice Miss, mlnr J A Isley & Bro Co, rms 501 w Front
Boland B L (Alice), mngr Burlington Dye Wks, h 305 Tarpley
Boland Callie L Miss, with The Grotto, h 303 Webster
Boland Chas (Kate), supt Sellars Hosiery Mills, h 607 s Mendenhall
Boland Geneva Mrs, emp Burlington Dye Wks, h 306 Tarpley
Boland Jas (Maggie), lab, h 302 Tarpley
Boland Jas W (Geneva), supt Burlington Hosiery Mills, h 306 Tarpley
Boland Jno, liveryman, h 407 Tarpley
Boland Kate Miss, emp Burlington Dye Wks, h 306 Tarpley
Boland Mary C, wid S G, h 303 Webster
Boland Sidney R, tel opr Sou Ry, h 303 Webster
Boland Wm (Elizabeth), emp Hosiery Mill, h 210 Tarpley
Boland see also Bowland
Bolton Helen Miss, h 205 s Mendenhall
Boon Bettie, wid Andrew, h Glen Raven (R F D 6)
Boon Henry (Maggie), emp Coffin Wks, h 618 Tucker
*Boon Miriam, h Petersburg
*Boon Philip (Martha), lab, h Petersburg
Boone Ernest (Cora), emp Aurora Mills, bds 801 Washington
Boone Fred, emp Knitting Mill, h 205 Webster
Boone Georgia Miss, h 205 Webster
Boone H M, h R F D 5
Boone Jas W (Bettie), helper, h 401 Ireland
Boone Jno R (Ophelia), watchman, h 205 Webster
Boone Luticia, wid L S, h 209 Ireland
Boone Mary Miss, h 217 Union Church av
Boone Minnie Miss, h 205 Webster
*Boone Van (Annie), butler, h 420 Mar Town
Boone Wm (Bettie), farmer, h Glencoe rd
Boswell A W, steel wkr Carolina Engineering Co, h 402 e Hawkins
Boswell Chas, hosier, h 402 e Hawkins
Boswell Geo W (Fannie), steel wkr Carolina Engineering Co, h 402 e Hawkins
Boswell Georgia Miss, h 402 e Hawkins
*Boswell Hulda, domestic, h 811 w Davis
Boswell J Wm (Susie), blksmith A T Leath, h 303 Moore
Boswell Jas, hosier, h 402 e Hawkins
Boswell Jas, steel wkr Carolina Engineering Co

H. W. TROLLINGER
Dealer in Wood, Coal, Terra Cotta Piping, Gasoline and Fertilizers
PHONE 162-A BURLINGTON, N. C.

B. A. SELLARS & SONS
Are always in the best shape to show you the latest styles and best goods your money can buy. BURLINGTON, N. C.

Boswell Jas A (Esther), helper, h 506 s Lexington av
Boswell Nannie Miss, h 108 Lakeside av
Boswell Oscar, hosier, h 402 e Hawkins
Boulder Maggie Miss, h Walker bey city limits
Bowden Kemp (Carrie), weaver Aurora Mills, h 913 e Davis
*Bowes Jno (Lucy), lab, h Richmond Hill
*Bowes Nathaniel (Jane), lab, h Richmond Hill
Bowland Edwd L (Bowland & Hornaday), 107 e Davis
Bowland & Hornaday, (E L Boland, S M Hornaday), dry goods, shoes, etc, 107 e Davis
Bowman Emily, wid Riley, h 806 Means
Bowman Wm D (Sallie), barber C V Heritage, h 806 Means
Boyd Daisy Mrs, h 607 w Front
Bradley Augustus (Lucinda), druggist, Main cor Front, h 502 e Davis
Bradley Phoebe, wid Jno, h 502 Hatch
Bradley Pollie Miss, emp Glen Raven Mills, bds 7 same
Bradley West (Cora), emp Glen Raven Mills, h Elmira Mills
*Bradshaw Cornelia, cook, 422 Park av
BRADSHAW GEO W, (Ada), sec-treas Cobb-Bradshaw Co, h 613 Broad
Bradshaw Thos (Julia), mchst, h 103 4th
Bradshaw Ida Miss, h 221 w Front
Bradshaw Jno C, confr, 110 e Front, h 221 w Front
Brady Wm (Julia), weaver Plaid Mills, h 601 Kivett
Brannock Annie Miss, h 502 w Davis
Brannock Archie E (Myrtle), barber, 306 Main, h 502 w Davis
Brannock Jno (Jettie), helper, h 409 Raney
*Brannock Jno (Lizzie), lab, h Glen Raven Mills
Brannock Wm H (Hattie), warehouseman, h 212 Union Church av
Branson Rhoda Miss, emp Glen Raven Mills, h 2 same
Branson Sarah Miss, emp Glen Raven Mills, h 2 same
Braxton Ernest, student, h 607 Tucker
Braxton Fannie Miss, h 607 Tucker
Braxton Jno T (Lula), carp, h 607 Tucker
Bridges Elizabeth Mrs, h 907 Means
Bridges Elizabeth Miss, h 907 Means
Bridges Fannie Miss, h 907 Means
Bridges Lark, emp Aurora Mills, h 907 Means
Bridges Lipe, emp Aurora Mills, h 907 Means
Bridges Mollie Miss, spinner, h 907 Means
Bridges Wm, emp Aurora Mills, h 907 Means

GEORGE W. ANTHONY COMPANY
Buggy Painting and Manufacturing of Fine Mantles Specialties
BURLINGTON - - - NORTH CAROLINA

PLUMBING, STEAM AND HOT WATER HEATING
F. V. SNELL : : Burlington, N. C

M. B. SMITH
Has the Largest and Most Complete Stock of Furniture and Housefurnishings in the City

FREEMAN DRUG COMPANY
Drugs, Medicines, Chemicals, Fancy and Toilet Articles, Sponges, Brushes, Perfumery, etc.
312 Main Street
BURLINGTON, N. C.
Phone 20

BRITISH AMERICAN FIRE INS CO, 120 e Front, Home Ins & Invstmt Co, agts
Broadwell ————well digger, bds 205 n Mendenhall
*Brooks Alice, cook, h 412 Main
Brooks Chas, emp Windsor Mills, h (r) 719 James
Brooks Geo M (Lula), wood, Glencoe rd cor Hatch, h same
Brooks Jno H (Flora L), dentist, 305½ Main, h 410 Park av
Brooks Thos (Martha), h (r) 719 James
Brooks Wm J, carrier R F D No 2, h county
*Brookshire Wm (Elizabeth), h 412 Main
Brown Claude T, student, h 203 n Mendenhall
Brown Cornelius G (Barbara A), clk, h 203 n Mendenhall
Brown Emmons S (Maggie), h 500 Tarpley
Brown Frank J, clk, h 203 n Mendenhall
Brown Jas, mill hd, h 602 Kivett
Brown Lacy D (Alice), weaver, h 604 Kivett
Brown Lonnie E (Lora), weaver Aurora Mills, h 916 e Davis
Brown Mamie E Miss, tchr Graded Schl, res New Berne, N C
Brown Mary Miss, weaver, h 602 Kivett
Brown Pennie Mrs, h 602 Kivett
Brown Rose Miss, weaver Elmira Mills, bds 701 s Railroad
Brown Sarah Mrs, h 13 Glen Raven Mills
Brown Sidney A (Malinda), carp, h 608 Tucker
Brown Wm, mill hd, h 602 Kivitt
Brown Wm W (Mollie), slsmn J A Isley & Bro Co, h 201 n Mendenhall
*Browning Henrietta, h Sugar Hill
*Browning Henry (Louisa), lab, h Glencoe rd
BROWNING J M (Stella), sec-treas Daisy Hosiery, and gen'l mngr Bellevue Mills, h 312 e Davis
Browning J O, slsmn B A Sellars & Son
Bryan Mack D (Ida), driver, h 102 4th
Bryan W H, bridge erecter Carolina Engineering Co
Bryant Curry, h R F D 8
Bryant Jno, brick contr, res R F D 8
Bryant Weldon, h R F D 8
Bryant Worth, h R F D 8
Buckner Ethel Miss, h 603 e Davis
Buckner Hampton H (Florence), driver F L Williamson Co, 603 e Davis
Buckner Myrtle Miss, h 603 e Davis
Burch Verna Mrs, h 805 Church
Burchett David O (Emma), printer, h Alamance rd, nr Mendenhall

THE CITIZENS BANK OF GRAHAM
4 PER CENT. INTEREST PAID ON TIME DEPOSITS.
We Invite Your Business. OUR PROTECTION MAKES YOUR MONEY SAFE
C. C. THOMPSON, Cashier. : G. L. CLENDENIN, Asst.

BURLINGTON HARDWARE CO. 110-112 East Davis
Phone 174
Building Material and General Hardware

Burgess Bertha Miss, bds 200 Means
Burke Allison, knitter, h 507 Church
Burke Della Miss, h 501 Guthrie
Burke Fannie Miss, h 507 Church
Burke Jefferson, emp Daisy Mills, h 507 Church
Burke Flossie Miss, h 500 Guthrie
BURKE FURNITURE & COFFIN CO, (J C and W Levi Burke), furniture and undertakers, 322 Main—phone 125, (see top lines and opp p 65)
BURKE JNO C (Mary), (Burke Furniture & Coffin Co), h 500 Guthrie—phone 204
Burke Lula Miss, h 507 Church
Burke M G (Clara), Burke Furn & Coffin Co, h w end Askew
Burke Maud Miss, h 501 Guthrie
BURKE W LEVI (Annie), (Burke Furniture & Coffin Co, h 424 w Front
Burke Wm (Mary), farmer, h 507 Church
Burke Wm J (Patillo), buyer Burlington Warehouse, h 501 Guthrie
Burke & Boland, livery, Main nr Davis
Burlington Beverage Co, (J Zeb and Susan A Wallace), bottlers soda and mineral waters, 315 Spring
BURLINGTON BOTTLING WORKS, 203 Main, J M Coble propr, (see Bottlers)
Burlington Branch Virginia Bridge & Iron Co, Sou Ry opp Depot
Burlington Brokerage Co, (J Z Waller, J H Freeland, J H Pickard), whol produce 116 e Front
Burlington Cemetery, s Main extd—Shepard, keepr
BURLINGTON CITY DIRECTORY, Piedmont Directory Co publishers, Asheville, N C
Burlington City Jail, 423 Worth
BURLINGTON CITY OFFICIALS (see City Officials)
Burlington Coffin Co (Inc), mnfrs caskets and coffins, Means cor Tucker, P C Collins pres, J P Montgomery v-pres, J L Scott sec-treas
BURLINGTON DRUG CO (Inc), 205 Main—phone 244 A, H R Moore pres, J B Cheek v-pres, C H Cates sec-treas, and mngr, (see side lines)
Burlington Dye Works, (r) 305 Tarpley, B L Boland, mngr
Burlington Fairgrounds, Sidney rd
Burlington Fire Dept No 1, 201 Andrew
BURLINGTON GRADED SCHOOL, Mendenhall cor Ruffin F H Curtis, supt

Piedmont Trust Company, Inc.
Piedmont Building
LOANS AND INVESTMENTS
...Telephone 76

S. THOMAS & SONS HEATING AND VENTILATING
Agents for Peck-Williamson Underfeed Furnace
PHONE 40-A 317 Worth Street BURLINGTON, N. C

THE NEW THINGS IN EVERY DEPARTMENT ALWAYS TO BE HAD
AT
WHITTED BROTHERS BURLINGTON, N. C.

We Sell Stoves, Ranges, Carpets, Rugs, Window Shades, Glassware and Crockery.
MARTIN FURNITURE CO.
HOLT-NICHOLSON BUILDING
PRICES and TERMS TO SUIT
GRAHAM, N. C.

BURLINGTON HARDWARE CO, (Inc), hdw, builders, materials, agricultural implements, plumbers, etc, 110-112 e Davis—phone 174, R E L Holt pres, C T Holt sec-treas, (see top lines)

Burlington Hosiery Mills Co, 425 Main, G W Fagleman pres, W C Isley v-pres, A H Fagleman sec

Burlington Lumber Co (Inc), n Hawkins nr Sou Ry Depot, W E Hay pres-treas, S C Patterson sec

BURLINGTON NEWS (The), (issued every Wed), Main nr Front—phone 60, O F Crawson editor, (see backbone and inside back cover)

BURLINGTON NEWS CO, Main nr Front, publrs The Burlington News, Geo W Anthony pres, O F Crasson sec-treas

Burlington Reformed Church, 423 w Front, Rev Jas D Andrews, pastor

Burlington Roller Mills, n s Sou Ry nr Depot

Burlington Trading Co, furniture, 516 Webb av, Wm T Stokes Jr, mngr

BURLINGTON WAREHOUSE (tobacco), 500 Main, Hall & Thornburg, proprs

*Burnett Brodie, porter J D Payne, h — Hawkins

*Burnett Clayton (Sallie), lab, h 614 s Mebane

Burton Blanche Miss, inspr Daisy Hosiery Mills, h 223 w Front

*Burton Jno, lab, h 305 Worth

Butler Jno, spinner Aurora Mill, h 904 e Holt av

Butler Myrtle Miss, h 209 Anthony

Butler Thos (Mattie), h 209 Anthony

C

CANDIES Red Bond Brand
Pure Fruit Candies, 10c lb
Nothing better to be had at twice the price
R. L. & S. F. SPOON Phone 130

Cable Grover, emp Elmira Mills, bds 309 Kimes

Cable Jas, farmer, h Elmira Mills

Cable Lacy, emp Elmira Mills, h same

Cable Viola, Miss, emp Elmira Mills, h 309 Kimes

Cable Wm, roller coverer, bds 309 Kimes

Cable see also Coble

Campbell Decie Miss, spinner, h 712 Means

COBLE-BRADSHAW COMPANY
Sell the Washington, Carthage and High Point Buggies
PHONE 72 BURLINGTON, N. C.

Troy Iron and Machine Works
BURLINGTON, N. C.
Most Successful Men are Particular About the Maintenance of The Equipment—We Do Not Follow the Line of Least Resistance.

Campbell Jas H, student, h 712 Means
Campbell Jesse J (Augusta), finisher, h 712 Means
Campbell Jno, carder, h 712 Means
Campbell Maude Miss, spinner, h 712 Means
Campbell Rufus (Maud), speeder Aurora Mills, h 902 e Davis
Campbell Wm, mill hd, h 712 Means
Cape Lucy Miss, h 210 Flanner
Cape Sam'l (Priscilla), weaver Aurora Mills, h 210 Flanner
Capps H Jack (Josie), emp roller Molls, h 124 Lakeside av
Capps Minnie Miss, smstr, bds 515 Main
Carden Allie Miss, h 911 Means
Carden Daisy Miss, h 905 Means
Carden Eliza Miss, h 911 Means
Carden Jas (Sarah), emp Aurora Mills, h 905 Means
Carden Jno F (Dorcas), emp Aurora Mills, h 911 Means
Carden Wade, emp Aurora Mills, h 911 Means
Cardner Alex (Lola), emp Aurora Mills, h 800 e Davis
Cardner Ruvada Miss, h 800 e Davis
Cardwell Nathaniel S. vehicles, agri impts, harness, etc, 115-117 w Davis, rms Main cor Davis
*CARNISH WM T REV (Louisa E), pastor St Matthews A M E Church, h 207 e Morehead
Carolina Engineering Co (Inc), steel and concrete bridges and buildings, Sou Ry cor Ireland, W K Holt pres, R M Morrow v-pres, W K Scott sec-treas, L C Carter gen'l mngr
CAROLINA INSURANCE CO OF WILMINGTON, N C, (fire), 120 e Front, Home Ins & Invest Co, agt
Carr Orborne, emp Elmira Mills, h w Burlington
Carroll Edith Miss, h 409 w Front
Carroll Jas (Martha), speeder Elmira Mills, h 411 Elmira
Carroll Wm H (Sallie), atty-at-law, 103½ e Davis
Carter Arthur E, steel wkr Carolina Engineering Co, h 403 Tarpley
Carter Lewis C (Virginia), gen'l mngr Carolina Engineering Co, h 602 e Davis
Carter Lewis C Jr, student, h 602 e Davis
Carter Mary Mrs, h 209 Flanner
Carter Pollie wid Peter, h 105 Hoke
Carton Daisy Miss, spooler Aurora Mills, h 905 Means
Carton J Porter (Sarah), emp Aurora Mills, h 905 Means
Carton Jos, emp Aurora Mills, h 905 Means
Cason Everett, emp Haw River Mills, h same
Cates Bertha I Miss, stengr J W Cates, h 105 s Mebane
Cates Beauregard J (Eura), bridge bldr, h 405 Railroad av

CORNER WORTH AND MOREHEAD STREETS
H. G. KIME
BURLINGTON, N. C.
A First Class Lot of All Purpose Horses Always on Hand
PHONE 158-A

J. M. Tisdale
STAPLE and FANCY GROCER
307 Main St.
Phone 18 Burlington, N.C

Jos. A. Isley and Bro. Company Department Store
IS ALWAYS FITTED WITH THE NEWEST CREATIONS.
ONE PRICE TO ALL. **Burlington, N C.**

BURLINGTON DRUG CO.

Soaps, Seeds, Toilet Articles, Fine Candies.

CALL ON US

Cates Blanch Miss, h 607 e Davis
Cates C Grady, student, h 105 s Mebane
Cates Clarence (Mamie), mch agt, h 608 w Front
Cates Claude (Jessie), (Cates & Davis), h 515 w Front
Cates Claude (Ella), clk, h 203 Gilmer
Cates Clytie Miss, h Webb av bey city limits
Cates Fred B (Blanche), pattern mkr Caro Eng Co, h 610 Tucker
Cates Grace Miss, emp Bellevue Mills, h 607 e Davis
Cates H Michael, clk D B Moore, bds Dixie st
Cates Herman, h 405 Railroad av
Cates Hudson (Addie), carp, h 607 e Davis
Cates J Brice (Mamie), carp, h 401 w Davis
Cates Jas M (Annie), trav slsmn Carolina Engineering Co, h 202 Gilmer
CATES JAS W (Sarah E), (Cates Machine & Bridge Co), and wood, coal and sewer pipe, Mebane cor Webb av—phone 26 A, h 105 s Mebane—phone 26 B
Cates Jessie Miss, h 405 Railroad av
Cates Julia V Miss, h 105 s Mebane
Cates Lewis, student, h 607 e Davis
Cates Lewis G, surveyor, bds 907 Webb av
Cates Lula Miss, h Webb av bey city limits
Cates Luther (Celia), mchst, h 305 Ireland
CATES MACHINE & BRIDGE CO, (J W and W Luther Cates), gen'l mchsts, Webb av e of Sou Ry Depot—phone 58 A (see bottom lines)
Cates Mary J Miss, h 417 w Front
Cates Sallie Miss, stengr, h 105 s Mebane
Cates Sarah Miss, emp Aurora Mills, h 612 Webb av
Cates Sarah B wid Wm, h 408 Webb av
Cates Verna L Miss, h 105 s Mebane
CATES W LUTHER (Cates Machine & Bridge Co), and mgr The Holt-Cates Co, h 305 Ireland—phone 58 B
Cates W Michael (Maude) slsmn, M B Smith, bds 923 Dixie
Cates Wm M (Ednora), finisher Burlington Hosiery Mills, h 708 Kivett
Cates & Davis, (Claude Cates, Jas A R Davis), undertakers, gen'l contrs, 102 w Front
Causey Doctor (Jane), sweeper Lakeside Mills, h 502 Hatch
*Chambers Anthony (Lucy), lab, h Glencoe rd
Chambers Earle (Louise), carder Aurora Mills, h 908 e Holt av
*Chambers Nash (Harriet), lab, h Glencoe rd

YOUR MONEY IS SAFE IF DEPOSITED IN
GRAHAM, N. C.
Capital and Surplus - $60,000.00 **National Bank of Alamance**

HOLT & MAY
All Kinds of Enamel Ware. Everything Best Money Can Buy
Main Street Phone 2 BURLINGTON, N. C.

*Chandler Caroline, h Sugar Hill
Chatham Wm (Jane), lab, h Sidney rd
Cheatham Addie Miss, h 312 e Davis
Cheatham L A Mrs, h Hotel Ward
Cheatham Mollie A Miss, h Hotel Ward
Cheek Adolphus (Nannie), asst supt Met Life Ins Co, h 618 Webb av
Cheek Claude (Jennie), marker Aurora Mills, h 911 Webb av
Cheek E S, restaur, 214 Andrew
Cheek Edna Miss, h 509 Washington
CHEEK JNO B (Anna), sec-treas Burlington Drug Store, h 108 Cameron
Cheek Maude Miss, h Elmira Mills, (R F D 8)
Cheek Nina Miss, h 509 Washington
Cheek R Frank (Mary), emp Elmira Mills, h same (R F D 3)
Cheek R Walter (Ida), foreman Burlington Lbr Co, h 509 Washington
Cheek Sesco (Emma), emp Aurora Mills, h 112 Murphy
Cheek Thos (Hattie), oiler Glen Raven Mills, h 4 same (R F D 6)
Cheek Vella Miss, h Elmira Mills, (R F D 8)
Cheek W R, barber C V Heritage, bds Ireland St
Chrisman Building, 309-311 Spring
Chrisman Lewis C (Ada), contr, 103 Kimes, h same
Christenbenarry Annie Miss, h 714 Ireland
Christenbenarry B Miss, h 714 Ireland
Christenbenarry May Miss, h 714 Ireland
Christenbenarry Reuben O (A J), mchst Caro Eng Co, h 714 Ireland
Christian Church (The), w Davis cor Church, Rev P H Fleming, pastor
Church of St Athanasins (Episcopal), Webb av s w cor Mendenhall, Rev E L Ogilby, rector
CITIZENS INS CO, OF MISSOURI, (fire) ,120 e Front, Home Ins & Invest Co, agts
CITY DIRECTORY, Piedmont Directory Co, publishers Asheville, N C
City Hall, Moores Bldg, cor Front and Worth
City Jail, 423 Worth
CITY OFFICIALS
Attorney, W H Carroll
Chief Fire Dept, Walter Sellars
Chief of Police, J L Patillo
Electrician, O P Dickerson

Piedmont Trust Company, Inc.
LOANS AND INVESTMENTS
Piedmont Building ...Telephone 76

J. D. PAYNE
Manufacturer of Payne's Delicious Ice Cream. Orders for any quantity delivered promptly. "The PUREST and BEST."
111 EAST DAVIS ST. BURLINGTON, N. C.

With ten year's experience we know every branch of the furniture business
BURKE FURNITURE COMPANY
Phone 125 Cor. Main and Davis Sts. Burlington, N. C.

Watch BURLINGTON Grow

Mayor, E F Barrett
Street Commissioner, W J Thomas
Tax Collector, H F Moore
Treasurer, J P Montgomery
Clapp Anthea Miss, h 420 Main
Clapp Arthur, farmer, bds 515Main
Clapp Benj, farmer, h 907 Main
Clapp Bernie, engnr Pump station Sou Ry, h 907 Main
Clapp Daniel M (Mary), lab, h 907 Main
Clapp Fannie Miss, h 106 Kimes
Clapp Frank (Winnie), emp Aurora Mils, h 906 e Davis
Clapp Geo, opr The Grotto, h 420 Main
Clapp Grace Miss, h 106 Kimes
Clapp Jennie Miss, cook, h 7 Glen Raven Mills
Clapp Jno, Marble and granite, 418 Main, h 106 Kimes
*Clapp Leonard W, janitor Graded Schl, h 203 Alamance rd
Clapp Lillie Miss, h 420 Main
Clapp Louvenia wid T T, h 420 Main
Clapp Matilda Miss, h 106 Kimes
Clapp Wilbert, gen'l mdse, 319 Worth, rms same
Clapp Wyatt (Bessie), carp, h Elmira Mills
Clark Joseph (Bettie), h R F D 8
Clark Mary A Miss, tchr Graded Schl, res Greensboro, N C
Clarke Chas, student, h 204 Elmira
Clark Grover, student, h 204 Elmira
Clarke Herbert J, clk, h 301 n Mendenhal
Clarke Jesse S (Delilah), overseer weaver room Elmira Mills h 204 Elmira
Clarke Jos C, blksmith, 202 w Davis, h Altamahaw rd
Clayton Dollie, wid Thos H, bds 415 w Davis
Clendenin G A, magistrate Burlington township
Coble Bettie Miss, h 702 e Davis
COBLE-BRADSHAW CO (Inc), hardware, builders materials, vehicles, harness, etc, 109 e Davis, R A Coble pres, J Ed Moore v-pres, G W Bradshaw sec-treas (see bottom lines)
Coble Bros Building, 317 Spring
Coble Ethel Miss, h 807 Means
Coble Ezekiel (Roxanna), carp, h 1014 Dixie
Coble Hattie Miss, h 702 e Davis
COBLE JNO M (Josephine), agt Sou Express Co, and propr Burlington Bottling Works, h 400 e Hawkins
Coble M A, bkkpr Alamance Loan & Trust Co, bds 408 s Mendenhall

Coal and Wood
Terra Cotta Piping
H. W. TROLLINGER
Railroad, Cor. Church
BURLINGTON, N. C. PHONE 162-A
Real Estate
Fertilizers, Gasoline, etc.

B. A. Sellars & Sons
The Leading CLOTHIERS AND OUTFITTERS of Alamance County at
BURLINGTON NORTH CAROLINA

Coble Monroe (Arminta), emp Lakeside Mills, h 712 Askew
Coble Ola Miss, h 712 Askew
COBLE R A, pres Coble-Bradshaw Co, off 109 e Davis, h Broad st
Coble Robt (Lucy), carp, h 807 Means
Coble Sarah Miss, h 105 2nd
Coble Stina, h 702 e Davis
Coble Thos F (Mabel), fruit tre agt, h 508 s Mendenhall
Coble Vernon, student, h 702 e Davis
Coble Wade, emp Aurora Mills, h 702 e Davis
Coble Wm (Harriett), farmer, h 702 e Davis
Coble Wm H (Maggie), steel wkr Caro Eng Co, h 504 Cameron
Coble Wm S, restaur, 520 Webb av, h 702 e Davis
Coble see also Cable and Goble
Coe Mary Miss, weaver Aurora Mills, h 915 e Davis
Coe Mary Mrs, h 915 e Davis
Coe Willie, weaver Aurora Mills, h 915 e Davis
Cole Augus (Rosa), weaver, h 710 Means
Cole Henry, emp Aurora Mills, bds 611 e Davis
Cole Mary Miss, bds 611 e Davis
Coleman Geo E, dolpher Elmira Mills, h 302 Elmira
Coleman J E (Sallie), watchman Elmira Mills, h 302 Elmira (R F D 8)
Coleman J H, overseer card room Elmira Mills, h same
Coleman Willie Miss, h 302 Elmira
Coley Clarke, trav slsmn, h Sidney rd (R F D 9)
Coley Hettie Miss, h Sidney rd (R F D 9)
Coley Minnie Miss, h Sidney rd (R F D9)
Coley Oscar (Bettie), liveryman, h Sidney rd (R F D9)
Coley Wm, liveryman, h Sidney rd (R F D 9)
*Collins Carrie, h 219 e Morehead
Collins P C, pres Burlington Coffin Co
Collins Robt (Alie), h s end Everett (R F D 9)
*Collins Wm (Judith), lab, h Glencoe rd
Collins Wm T (Mary), bridge foreman, h 401 Railroad av
COMMERCIAL UNION FIRE INS CO, 120 e Front, Home Ins & Invest Co, agts
Compton Bettie wid Wesley, h 606 s Mebane
Compton Cleveland, h 104 Everett
Compton Curry, emp Aurora Mills, h 104 Everett
Compton Fannie Miss, h Bellemont rd
Compton Gaston, emp Oneida Mills, h 104 Everett
*Compton Jessie, domestic, 503 w Davis

GEO. W. ANTHONY & COMPANY
Dealers in Laths, Pine Shingles and Cortright Metal Shingles
BURLINGTON NORTH CAROLINA

"CATES, THE ROOFING MAN." Sell Paroid Roofing, the Only Reliable and the Best Roofing on Market Today. Ask us for information and prices.
CATES MACHINE AND BRIDGE CO.
BURLINGTON NORTH CAROLINA

M. B. SMITH

Carries a full and up-to-date Stock of Chamber, Parlor and Dining Room Suits, Hall Racks, Chiffoniers, Wardrobes, Leather Couches and Office Furniture; Reed and Wood Chairs, Baby Carriages and Go-carts; Druggets, Carpets, Rugs, Mattings, Linoleums, Oil Cloths, Shades, Portiers and Curtains; Stoves and Ranges, Toilet and Dinner Sets, etc., etc. Prices are right.

HEADQUARTERS FOR

FREEMAN DRUG COMPANY

Soda and Mineral Waters, Cigars and Cigarettes

Burlington, N. C.

Phone 20

312 Main St.

Compton Jno D (Minnie), (Compton & Squires), h 606 s Mebane
Compton Jno (Annie), weaver Aurora Mills, h 206 Flanner
Compton Kate Miss, h Bellemont rd
Compton Lillie Miss, h 104 Everett
Compton Matilda Mrs, h 104 Everett
Compton & Squires, (J D Compton, J C Squires), livery 205 w Davis
CONTINENTAL INS CO, (fire), 120 e Front, Home Ins & Invest Co, agts
Cook Elsie Miss, clk, h 305 s Lexington av
Cook Geo H, clk J A Isley & Bro Co, h 305 s Lexington av
Cook Jno A, student, h 305 s Lexington av
COOK JNO M, v-pres Piedmont Bank and mngr real est dept Piedmont Trust Co, rms Hotel Ward
Cook Netta Miss, mlnr J A Isley & Bro Co, h 305 s Lexington av
Cooksey Clyde, mngr Postal Telegraph Co, bds Ward Hotel
*Cooper Brown (Eliza), lab, h Glencoe rd
*Cooper Cora, cook, 222 e Davis
Cooper Mary Miss, h 408 e Morehead
*Cooper Sterling (Carrie), lab, h 505 Main
Cooper W Edward (Ida), h 408 e Morehead
Copeland Annie Miss, h 709 Askew
Copeland Broady, mill hd, h 709 Askew
Copeland Jno W, h 709 Askew
Copeland Lula Miss, h 709 Askew
Copeland Myrtle Miss, h 709 Askew
Copeland Wm, student, h 709 Askew
Corr Peter H, v-pres Bellevue Mills, res Taunton, Mass
COSMOPOLITAN INS CO, OF N Y, (fire), Main cor Front Alamance Ins & R E Co, agts
Couch Louisa Miss, tchr, bds 405 e Morehead
Coury A, peddler, h 516 Main
*Cousins Jno (Mary), lab, h Richmond Hill
Cox C Brown Rev (Cordelia S), v-pres Piedmont Trust Co, and pastor Macedonia Lutheran Church, h 407 w Front
Cox L I, notary, Elon College, N C
Crafton Lula Mrs, dressmkr Misses Morrow & Bason, bds 210 Webb av
Craig Ezra C (Sallie M), bridge bldr, h 103 w Hawkins
*Crate Kate S, h 606 Webb av
*Crate Lucian C, gen'l mdse 606 Webb av, h same

C. C. THOMPSON, *Insurance*

At Citizens Bank
GRAHAM, N. C.

All Lines

BURLINGTON HARDWARE CO.
FARM IMPLEMENTS AND FARMING TOOLS
110-112 East Davis St. PHONE 174

Crawford Geo, weaver Aurora Mills, h 909 Webb av
Crawford Jas M, (Mary), grocer and meats, 918 Webb av, h Dixie st
Crawford Nannie Miss, weaver Aurora Mills, h 909 Webb av
Crawford Otis, clk J M Crawford, h Dixie st
Crawford Robt A (Samantha), h 909 Webb av
Crawford Rosa Miss, weaver Aurora Mills, h 909 Webb av
*Crisp Chas (Fannie), h nr Glen Raven Mills
*Crisp David, lab, h nr Glen Raven Mills
Crisp Mollie Miss, boarding 205 n Mendenhall, h same
CROWSON OGDEN F (Victoria), mngr life dept Alamance Ins & R E Co, editor The Burlington News and sec-treas Burlington News Co, h 310 w Front—phone 139
Crutchfield Carrie Mrs, h Hatch extd
Crutchfield Charlotte Mrs, h 812 e Davis
Crutchfield Edwd R, emp Aurora Mills, h 606 e Davis
Crutchfield Ellen wid Henry, h 606 e Davis
Crutchfield Ellis (Mag), emp Aurora Mills, h 813 Means
Crutchfield Jas M, sub carrier R F D No 3, h county
Crutchfield Maude Miss, spinner Aurora Mills, h 812 e Davis
Crutchfield Maude J Miss, h 707 w Front
Crutchfield Susie Miss, spinner Aurora Mills, h 812 e Davis
Crutchfield Wm, emp Aurora Mills, h 812 e Davis
Cummings David W (Bettie), h 402 Webb av
Cunningham Mildred, tchr Graded Schl, bds 409 e Morehead
Curtis C R, painter, bds 105 Hoke
Curtis David, appr Pate & Davies
CURTIS FRANK H (Emolyn), supt Burlington Public Schools, h 301 n Mendenhall
Curtis Frank W, h 301 n Mendenhall
Curtis Gordon, student, h 301 n Mendenhall
Curtis Lucy D, wid Geo A, h 421 w Front
Curtis Mamie Miss, stengr Life Ins Co of Va, h 421 w Front
Curtis Oscar (Maggie), painter, h 700 Main
Curtis Robt W (Martha), R R contr, h 307 Webster

D

DON'T worry your wife because your Coffee is mean--Buy the Best.
MAXWELL HOUSE BLEND COFFEE we believe to be the best in the country without any exceptions.
Always on hand at SPOON'S STORE. Phone 130

Piedmont Building
Piedmont Trust Company, Inc.
LOANS AND INVESTMENTS
...Telephone 76

S. THOMAS & SONS Phone 40-A 317 Worth St.
BURLINGTON, N. C.
ROOFING, GUTTERING, SPOUTING. TIN SHINGLING, ROOF PAINTING AND GENERAL REPAIRS

WHITTED BROS. BURLINGTON, N. C.
GENERAL MERCHANDISE
Anything Bought of Us Must be as Represented or Your Money Back

MARTIN FURNITURE COMPANY
For Furniture and Housefurnishings. We Furnish Your Home from Kitchen to Parlor on Easy Terms
Holt-Nicholson Bldg. -:- GRAHAM, N. C.

DAISY HOSIERY MILL, 515-517 Church, Geo W Anthony pres, Jesse Holt v-pres, J M Browning sec-treas, W H May mngr
Daly Byrd Miss, h 220 Union Church av
Daly Jno (Salie), slsmn, h 220 Union Church av
Daly Mamie Miss, 220 Union Church av
Daly Nettie Miss, h 220 Union Church av
Dameron Allen, painter, h 517 n Railroad av
Dameron Bessie Miss, h 506 s Mendenhall
Dameron Edgar S W, spl atty Piedmont Trust Co, and notary bds 210 Webb av
Dameron Earle, knitter, h 506 s Mendenhall
Dameron Emma Mrs, h 217 e Davis
Dameron Eugene O (Annie), painter, h 517 n Railroad av
Dameron Laura, wid Jefferson, h (r) 415 w Front
Dameron Mabel Miss, h 506 s Mendenhall
Dameron Marvin, student, h 517 n Railroad av
Dameron Mary Miss, h 517 n Railroad av
Dameron Ruth Miss, h 506 s Mendenhall
Dameron Walter, painter, h 517 n Railroad av
Dameron Wm C (Fannie L), agt Met Life Ins Co, h 506 s Mendenhall
Danley Annie Miss, smstrs, bds 424 Main
Danley Gerlie Miss, h new rd, Elmira Mills
Danley Lila Miss, h new rd, Elmira Mills
Davenport Geo W (Donna), clk D M Moore & Son, h 307 e Davis
Davenport Richard K, propr Davenport's Studio, h 307 e
*Crawford Claude E, helper Burlington Hdw Co, h Richmond Hill
Davis
Davenport's Studio, 113 e Davis, R K Davenport, propr
DAVIDSON P A, pres The First Nat'l Bank, res Gibsonville, N C
DAVIES BENJ P, (Roxie), (Pate & Davies), h 507 Peele
DAVIS A L, (Mamie P), cashier and notary The First Nat'l Bank, h 602 w Davis
Davis Arnold, student, h 708 w Front
Davis Bartlett (Annie), carp, h 907 Webb av
Davis Clarence, student, h 708 w Front
Davis Daca Miss, h 708 w Front
Davis J Robt (Mollie), contr, 623 s Mendenhall, h same
Davis J Wolsey (Rosa B), mngr J W Davis, h 708 w Front
Davis Jas A R, (Cates & Davis), off 120 w Front

COBLE-BRADSHAW COMPANY
For LIME and CEMENT. 100% Pure Paint
H. B. DAVIS Phone 72 BURLINGTON, N. C.

Troy Iron and Machine Works
Your Machine Work Put Through Without a Stop When You Need it
JAMES NEWLIN, Prop. **Burlington, N. C.**

Davis Jno L (Maggie), h 604 w Davis
Davis Street Baptist Church, Davis cor Mendenhall, Rev—— Upchurch, pastor
Dawson Laura E Miss, tchr West Burlington Schl, h Elon College
Dawson T B, prin West Burlington Schl, h Elon College
Denny Ada Miss, mlnr Misses Morrow & Brown, h 611 Means
Denny Bettie L Miss, h 611 Means
Denny Hattie A wid Geo W, h 611 Means
*Dey Baxter (Mary D), lab, h Glencoe rd
*Dey Willis (Mary), lab, h 207 Glencoe rd
Dickens Benj, emp Elmira Mills, bds J M Montgomery
Dickens Walter, h 704 s Railroad av
Dickerson Fitzhugh, student, h e end Hawkins
Dickerson O P (Charlotte), city electrn and engnr Power House, h e end Hawkins
*Dickey Frances, h (r), 210 e Morehead
*Dickey Vance (Effie), lab, h Sugar Hill
*Dickey Weldon, emp Sou Ry, h 305 Worth
*Dillard Mary, h 223 Kimes
*Dillard Taylor (Belle), lab, h 208 Kimes
Discern Lula Miss, spinner Aurora Mills, h 110 Flanner
Discern Mattie Mrs, h 110 Flanner
Dismuke Ransom (Rosa), weaver Aurora Mills, bds 911 Webb av
DIXIE FIRE INS CO, OF GREENSBORO, N C, 120 e Front
Dixon S L (Annie), bakery 200 w Davis, h 203 same
*Dock Maggie, cook J A Walker, h Glen Raven Mills
Dodson Carl, fireman, h 802 Main
Dodson Chas M (Nannie), miller, h 802 Main
Dodson Floyd, student, h 802 Main
Dodson Frank (Nora), carp, h 109 Anthony
Dodson Ralph, lab, h 802 Main
Donnell Chas A (Willie), foreman finish room Elmira Mills h 205 Adams av
*Donnell Rachel, h Richmond Hill
Dorman Lucile Miss, h 209 Webster
Dorman Wm, mchst, h 209 Webster
Dorsett Annie Miss, h 412 Tarpley
Dorsett Hezekiah K (Maggie), gro Everett cor Davis, h 506 Webb av
Dorsett Hortense Miss, h 412 Tarpley
Dorsett Mattie wid O H, h 412 Tarpley
Dorsett Tull, driver, h 412 Tarpley

H. G. KIME
BURLINGTON, N. C.
Corner Worth and Morehead Streets
PHONE 158-A
Any Kind of Horse You Want
Terms Reasonable, Prices Right

SEE **J. M. TISDALE** *FOR*
MEDIUM and HIGH GRADE COFFEES and TEAS
307 Main Street **Phone 18** **Burlington, N. C.**

Jos. A. Isley & Bro. Company Department Store

The Most Complete Department Store in the State. Motto—"Buy Cheaper, Sell Cheaper, Save You Money." BURLINGTON, N. C.

BURLINGTON DRUG CO. PRESCRIPTIONS

PROMPTNESS ACCURACY

Douglass, Susan Miss, h 620 Tucker
Douglass Wm A (Mary), packer Burlington Warehouse, h 620 Tucker
Dreeson Clarence W, carp, h 314 Lakeside av
Dreeson Ethel D Miss, h 314 Lakeside av
Dreeson Eugene, emp Lakeside Mills, h 314 Lakeside av
Dumas Geo S (Missouri), farmer, h Sidney rd (R F D 9)
Dupuy T D, mngr Burlington Branch Scott-Mebane Mnfg Co
DU RANT ROBT F (Viola D), mngr Sou Bell Tel & Tel Co, h 629 s Mendenhall—phone 269
Durham Aginaldo, student, h 603 n Railroad av
Durham Broadie L (Daisy), weaver Elmira Mills, h 106 Logan
Durham Carl, student, h 118 Lakeside av
Durham Carson H (Sallie), tel opr Sou Ry, bds 208 w Davis
Durham Chas (Emma), emp Elmira Mills, h Logan bey city limits
Durham Chas J, sub carrier R F D No 5, h county
Durham Clarence W, student, h 603 n Railroad av
Durham Colon (Rose), spinner, h Bellemont rd
Durham Daisy Miss, emp Aurora Mills, h 710 James
DURHAM EDWD W, agt Life Ins Co of Va, h 603 n Railroad av
Durham Freda Miss, h 118 Lakeside av
Durham J Cicero (Eliza), slsmn B A Selars & Son, h 118 Lakeside av
Durham Ladd, student, h 118 Lakeside av
Durham Lee, emp Aurora Mills, h 710 James
Durham Thos (Florence), emp Elmira Mills, h same
Durham Wm C (Kate), lab, h 710 James
Durham Wm P, blksmith, h nr Fair Grounds
DUTCHESS INS CO, OF POUGHKEEPSIE, N Y, (fire), Main cor Front, Alamance Ins & Real Est Co, agts

E

EXACTLY AS REPRESENTED.
Everything you buy from us. Try it and be convinced.
R. L. & S. F. SPOON Phone 130

*Ebenezer Christian Church, Richmond Hill, Rev Walker Albright, pastor
Edwards Lena Miss, bds 531 Main

4 Per Cent. Interest Paid in Savings Department of
NATIONAL BANK OF ALAMANCE
You Can Start With $1.00 : : GRAHAM, N. C.

HOLT & MAY
ALL KINDS OF
Floor Wax, Paints, Varnish, Etc.
Main St. Phone 2. Burlington, N. C.

*Edmunds Wiley, porter A E Brannock
*Edmunds Wm (Mary),,driver Holt & May, h 302 Fisher
Elder Benj T (Annie), agt Life Ins Co of Va, h 304 Alamance rd
Elliott Arthur, civil engnr, rms Hotel Ward
ELLIS CHAS B, (Margaret), (Ellis Machine & Music Co), h 411 w Davis—phone 236 A
Ellis Jas Rev (Bapt), h 108 4th
Ellis Mabel Miss, h 411 w Davis
ELLIS MACHINE & MUSIC CO, (C B Ellis),sewing machines, pianos and organs, 104 w Front—phone 133
Elmira Cotton Mills Co, Elmira cor Railroad, W L Holt pres, E C Holt 1st v-pres, J A Hamilton 2d v-pres, J H Holt sec-treas
Elmira Mills School (see West Burlington Schl)
Elon College, 2 miles e of Burlington
*Enix Alice, h nr Glen Raven Mills
*Enix Wm (Julia), emp Midway Brick Co, h Midway (R F D 9)
EQUITABLE INS CO, OF CHARLESTON, S C, (fire), Main cor Front, Alamance Ins & R E Co, agts
Eubanks Scott, student, h 608 e Davis
Eubanks Valley Miss, h 608 e Davis
Eubanks Wm (Elizabeth), finisher, h 608 e Davis
*Evans Hannah, h Richmond Hill
Evans Henderson (Julia), engnr Caro Eng Co, h Midway (R F D 9)
Evans Jas, printer Workman Ptg House, h 405 Tarpley
*Evans Jas, lab, h Richmond Hill
Evans Kinney, student, h 405 Tarpley
Evans Lucy M Miss, h 405 Tarpley
Evans Ola Miss, h 405 Tarpley
Evans Thos S (Lucy), carp, h 405 Tarpley
*Evans Weldon, lab, h Richmond Hill
*Evans Wm, lab, h Richmond Hill
Evans Willie, emp knitting mills, h 405 Tarpley
Ezell Jas B, cotton mill overseer, h 933 Webb av

F

FRUITS always on hand at
SPOON'S STORE. Phone 130

Piedmont Trust Company, Inc.
Piedmont Building
LOANS AND INVESTMENTS
...Telephone 76

Do not fail to visit PAYNE'S ICE CREAM PARLOR
111 East Davis Street
BURLINGTON, N. C.
The Only Place of its Kind in the City.

BURKE FURNITURE COMPANY
We Furnish Your House from Kitchen to Parlor on Easy Terms
Phone 125 Cor. Main and Davis Sts. BURLINGTON, N. C.

Watch BURLINGTON Grow

Fairground School, Sidney rd, Miss Ella J Andrews, prin
Faucette Chas (Bertie M), mchst h 106 e Holt
Faucette Chas (Alice), weaver Elmira Mills, h 803 n Railroad av
Faucette Graham, mill hd, h 712 Main
Faucette J F, h Glen Raven Mills (R F D 5)
Faucette Jno (Annie), h 503 n Railroad av
Faucette Jno bridge wkr h 503 n Railroad av
Faucette Jno A (Rosa), mill hd, h 11 Elmira Mills
Faucette Junius, bridge wkr, h 503 n Railroad av
Faucette Lillian Miss, h 503 n Railroad av
Faucette Robt (Isabell), blksmith, h 110 Hatch
Faucette Thos E (Effie), mill hd, h 712 Main
Faucette Thos S (Louise), phys, 312 Main, and chairmn Board of Health, h 601 w Front
Faust Zimri M (Julia) with H D Leigh, h 626 s Mendenhall
Faust see also Foust
Fenley Lynn (Maggie), weaver Elmira Mills, h 33 same
Ferguson Clarence, student, h 811 Means
Ferguson Eliza, wid Jno, h 811 Means
Ferrel Chas, foreman, bds 424 Main
FIDELITY & CASUALITY CO, (plate glass, employers liability and steam boilers), Piedmont Bldg, Piedmont Trust Co, agts
Finley L R, h R F D 8
FIRE ASSN OF PHILA, PA, 120 e Front, Home Ins &Invst Co, agts
FIREMEN'S FUND INS CO, 120 e Front, Home Ins & Invst Co, agts
FIREMEN'S INS CO, OF NEWARK, N J, Main cor Front, Alamance Ins & R E Co, agts
FIRST NATIONAL BANK, of Burlington (The), 217 Main cor Front—phone134, J A Davidson pres, Geo W Anthony v-pres, A L Davis, cashier, J E Lasley asst cashr, (see front cover)
First Presbyterian Church, Front cor Church, Rev Donald Mc Iver, pastor
*Fisher Chas S, phys, 317 Worth, h w Davis
Fitch Bettie Miss, h 618 s Mebane
Fitch David J (Bessie), carp, h 618 s Mebane
Fitch Emma Miss, h 304 Tarpley
Fitch Fannie Miss, h 304 Tarpley
Fitch Thos, carp, h 618 s Mebane

COAL **H. W. TROLLINGER** WOOD
Dealer in Real Estate, Fertilizers, Terra Cotta Piping, Gasoline, Etc.
R.R. Cor. Church. Phone 162A, Burlington, N.C.

B. A. SELLARS & SONS
BURLINGTON, N. C.
Invite You to Inspect Their Stock When You Want the Best for the Least Money

FIX JNO M (Carrie), treas Alamance Loan & Trust Co, h 600 Webb av—phone 178
Fix Sarah wid Jos, h 305 Webster
Fix Wm, ticket clk Sou Ry, h 305 Webster
Fleishman Hyman (Ida), dry gds, clothing, etc, 400 Main, h 606 s Mendenhall
Fleming Hamilton J, student, h 401 Church
Fleming J Sipe, student, h 401 Church
Fleming Nellie C Miss, h 401 Church
Fleming Patrick H Rev (Ellua H), pastor Christian Church, 401 Church
Fleming Wm H ,student, h 401 Church
*Florence Albert (Daisy), bricklyr, h Glen Raven
Florence Alex G (Katie), (Florence & Walker), h 301 Fisher
*Florence Cyrus, lab, h Glen Raven
Florence Geo B, tel opr Sou Ry, h 301 Fisher
Florence & Walker, (A G Florence, C O Walker), grocers, 106 w Front
Florida Home Ins Co, (fire), Piedmont Bldg, Piedmont Trust Co, agts
Foggleman Cora Miss, h 407 e Morehead
Foggleman Girlie Miss, emp Aurora Mills, bds 611 e Davis
Foggleman Jno M, clk R L & S F Spoon, h 407 e Morehead av
Foggleman Lavinia Miss, h 407 e Morehead
Foggleman Luther C (Laura A), roll coverer, h 717 Means
Foggleman Pearle Miss, h 717 Means
Fogleman Adolphus H (Lula), sec Burlington Hosiery Mills, h 103 Hoke
Fogleman Chas W, farmer, h 1001 Webb av
Fogleman Clarence, clk, h 602 n Mebane
Fogleman Geo W (Eula), pres-treas Burlington Hosiery Mills, h 403 w Front
Fogleman J Paul, pattern mkr Caro Eng Co, h 710 e Davis
Fogleman Jno, carp, h 710 e Davis
Fogleman Jno F (Nora), barber 108 w Front, h 602 n Mebane
Fogleman Jno T, farmer, h 1001 Webb av
Fogleman Lee, carp, h 710 e Davis
Fogleman Mary J, wid W H, h 710 e Davis
Fogleman Nora A Miss, h 1001 Webb av
Fogleman Page (V), iron wkr, bds 332 2d
Fogleman Queen E Miss, h 1001 Webb av
Fogleman Sallie Miss, h 1001 Webb av
Fogleman Theodore (Alma L), trav slsmn, h 408 w Front
Fogleman Wm, carp, h 710 e Davis

GEO. W. ANTHONY & COMPANY
Mfg's of CEMENT BLOCKS and Dealers in BUILDERS HARDWARE
BURLINGTON NORTH CAROLINA

F. V. SNELL
BURLINGTON, N. C.
Can Do Your PLUMBING, STEAM and HOT WATER HEATING

M. B. SMITH'S
Is the place to find anything in the Housefurnishing line and at the lowest prices. The largest stock to select from in the County

FREEMAN DRUG CO., Prescription Druggists
Headquarters for Garden and Flower Seeds and Bulbs
312 Main St. Phone 20 Burlington, N. C.

Fogleman Wm F, bill clk Sou Ry
Fogleman Wm L, mchst, h 1001 Webb av
FOISTER JAMES T, electrical contractor 314½ Main, (see page 4)
*Fonville Blanche, cook, 600 Webb av
Fonville Lindsay (Sallie), h 419 Tarpley
Fonville E Miss, tchr Graded Schl, h 419 Tarpley
Fonville Sadie Miss, h 419 Tarpley
*Fonville Savannah, nurse, 400 w Davis
Forshee Jas E (Fannie), farmer, h Midway (R F D 9)
Foster Beulah Miss, h 511 e Davis
Foster Chas (Mattie), overseer Aurora Mills, h Bellemont rd
Foster Donnie Miss, emp Elmira Mills, h 903 n Railroad av
Foster Emily Mrs, h Sidney rd (R F D 9)
Foster Grover, emp Elmira Mills, h 903 n Railroad av
Foster Henry C (Sallie), h 932 Dixie
FOSTER HENRY C JR, (Onie), propr Piedmont Cafe, h 915 Dixie
Foster J C, farmer, h Graded rd
Foster Jas J (Kittie), slsmn, h 409 s Mendenhall
FOSTER JNO R (Etta), sec-treas Foster Shoe Co, h 511 e Davis
Foster Martha Mrs, h 902 e Davis
Foster Mary Miss, h 511 e Davis
Foster Oliver (Sallie), emp Elmira Mills, h 903 n Railroad av
Foster Sallie Miss, h 511 e Davis
Foster Sallie Miss, weaver Aurora Mills, h 902 e Davis
FOSTER SHOE CO, (Inc), shoes and mens furnishings, 305 Main—phone 16, Sidney A Horne pres, Walter E Mebane v-pres, Jno R Foster sec-treas (see page 4)
Foster Walter D (Lula), carrier R F D No 4, h 932 Dixie
Foster see also Foister
*Foust Arthur (Louella), lab, h Glencoe rd
Foust J E, reporter, The State Dispatch
Foust Margaret M wid Jacob, h 309 n Mebane
*Foust Tobias (Judith), lab, h Richmond Hill
Foust see also Faust
Fowler Addie Miss, h 303 Ireland
Fowler Albert E (T B Fowler & Son), rms 113 w Davis
Fowler Alice Mrs, carrier R F D No 6, h county
Fowler Bessie L Miss, h 303 Ireland
Fowler Fannie Mrs, h 526 Main
Fowler Florence Miss, h Bellemont rd

HOME MUTUAL LIFE INSURACE COMPANY
Life Insurance at Cost. "Its Mutual" "Safe as the Home"
See C. C. THOMPSON, President, at Citizens Bank. Graham, N. C.

BURLINGTON HARDWARE CO.
General Line Pipe, Valves and Packings
110-112 EAST DAVIS ST. PHONE 174

FOWLER H LEE, (Lena), cashier Piedmont Bank, h 1002 Means
Fowler Henderson M, h Bellemont rd
Fowler James, emp I Ashworth
Fowler Josie wid Orlindo, h 205 Logan
Fowler F B & Son (T B and W P Fowler), bakers and restaur, 113 w Davis
Fowler Thos B (Nancy), (T B Fowler & Son), h 303 Ireland
Fowler Wm (Lillie), emp roller shops, h 122 Lakeside av
Fowler Wm P, (T B Fowler & Son), h 303 Ireland
Fowler Wm R, emp I Ashworth
Franks Lenora Miss, tchr Graded Schl, res Altamahaw, N C
Frederick Bettie wid A D, h 307 w Front
Frederick Calvin E, h 307 w Front
Frederick Fletcher (Blanche), presser, h 406 Harris
Freeland Chloe Miss, h 121 Lakeside av
Freeland Geo, engnr switch engn Sou Ry, h Greensboro, N C
Freeland Jos H (Mary), (Burlington Brokerage Co), h 121 Lakeside av
Freeland Victor S, magistrate, R F D No 9
FREEMAN DRUG CO, (R A Freeman, A F Barrett), druggists, cigars, tobaccos, soda and mineral waters, 312 Main—phone 20, (see side lines)
Freeman J Clarence, pharmacist, Freeman Drug Co, h 311 e Davis
Freeman Jno (Margareta), lab, h 11 Glen Raven Mills
Freeman Margaret Miss, h 311 e Davis
Freeman Mary Miss, h 311 e Davis
Freeman-Page Hall, (lodge rooms), 310½ Main
FREEMAN RICHARD A, (Freeman Drug Co), and phys 312 Main, h 311 e Davis—phone 41
*Freidland Jacob (Eliza), lab, h 412 Mar Town
Friedlander Shem, clk, h 606 s Mendenhall
Friddle Cyrus S (Minnie), mill hd, h Sidney rd (R F D 9)
Fryer Annie Miss, emp Glen Raven Mills, h 9 same
Fryer Lula wid Robt, h 9 Glen Raven Mills
Fryer Robt, emp Glen Raven Mills, h 9 same
Fryer Wiley, emp Glen Raven Mills, h 9 same
*Fuller Lewis (Eliza), lab, h Richmond Hill
*Fuller Robt (Hattie), lab, h Glencoe rd
Fugua Edwd (Neeta), emp Elmira Mills, h w Burlington
Fugua Thos (Isabella), emp Aurora Mills, h 207 Flanner

Piedmont Trust Company, Inc.
LOANS AND INVESTMENTS
Piedmont Building ...Telephone 76

S. THOMAS & SONS Phone 40-A 317 Worth St.
BURLINGTON, N. C.
Tobacco Flues, Stove Piping and Sheet Iron Stoves. Boilers for Ordering Tobacco Made to Order

OUR SHOES FIT BETTER, WEAR BEST. ASK THOSE WHO WEAR THEM— WHERE SHOES REIGN SUPREME.
WHITTED BROTHERS 313 MAIN ST.

G

GET the Habit of Going to SPOON'S STORE for your GROCERIES - Phone 130

*Gaines Robt (Dora), lab, h Petersburg
Gales Alex (Sarah), emp Elmira Mills, h 13 same
Galloway Julia B Miss, tchr Graded Schl, res Gastonia, N C
Gant Allen E, student, h Spring cor Webb av
Gant Cecil, student, h Spring cor Webb av
Gant Corinna Miss, h Spring cor Webb av
Gant Edwin H, student, h Spring cor Webb av
Gant Ida wid Newton, h Glen Raven Mills (R F D 6)
*Gant Jennie, cook, Hotel Ward, h (r) same
Gant Jessamine Miss, h Spring cor Webb av
Gant Jno Q (Corrinna), pres Glen Raven Mills Co, h Spring cor Webb av
Gant Jno Q Jr, h Spring cor Webb av
Gant Jos Ervin, sec-treas Glen Raven Mills Co, h Spring cor Webb av
Gant Kenneth, v-pres Glen Raven Mills Co, h 204 Spring
*Gant Mollie, cook, 603 w Davis
Gant Roger, student, h Spring cor Webb av
Gant Russel, h Spring cor Webb av
Garner A H, clk J M Tisdale, rms Main st
Garner A Judson (Chithera), emp Coffin wks, h 403 e Davis
Garner Annie Miss, h 403 e Davis
Garner Luther, emp Coffin wks, h 403 e Davis
Garner Thos, emp Coffin wks, h 403 e Davis
Garrett Effie B Miss, h 614 Webb av
Garrett Flora Miss, h 614 Webb av
Garrett Wm R (Imogene), gen'l mdse, 616 Webb av, h 614 same
Garrison Alma Miss, h 401 n Mebane
Garrison Barbara J wid J B, h 401 n Mebane
Garrison Bros, livery, Main nr Davis
Garrison Chas C, emp Whitehead Hosiery Mill, bds 105 w Hawkins
Garrison Eliza J wid F J, h 410 n Mebane
Garrison Eugene, mill hd, h 410 n Mebane

MARTIN FURNITURE CO., The House Furnishers
Get Our Prices Before Buying Elsewhere
Holt-Nicholson Bldg. -:- Graham, N. C.

COBLE-BRADSHAW COMPANY
Dealers in General Hardware, Farm Implements, Buggies, Wagons and Harness
Phone 72 -:- Burlington, N. C.

Troy Iron and Machine Works
BURLINGTON, N. C.
Most Successful Men are Particular About the Maintenance of Their Equipment—We Do Not Follow the Line of Least Resistance.

Garrison Fannie Miss, h 410 n Mebane
Garrison Geo, mill hd, h 410 n Mebane
Garrison Geo (Minnie), h 408 Tarpley
Garrison Gus A, magistrate, h R F D 2
Garrison Jas, emp Knitting Mill, h 408 Tarpley
Garrison Jas E, clk Burlington Warehouse
Garrison Jno, carp, h 410 n Mebane
Garrison Lillie May Miss, clk J M Tisdale, h 408 Tarpley
Garrison Minnie Miss, h 410 n Mebane
*Garrison Ollie, h Sugar Hill
Garrison Robt, emp Knitting Mill, h 408 Tarpley
Garrison Robt H, slsmn B Goodman, rms same
Garvin Burke O (Lenora), foreman Sou Ry, h 302 Webb av
Garvin Ethel Miss, h 302 Webb av
Garvin Lenora Mrs, boarding, 302 Webb av, h same
Garvin Russel, student, h 302 Webb av
*Gaston Sarah, h Sugar Hill
Gats J Rankin (Barbara), lapper Elmira Mills, h Elmira bey city limits
GEORGIA HOME INS CO (fire), 120 e Front, Home Ins & Invst Co, agts
GERMAN ALLIANCE INS CO, (fire), Main cor Front, Alamance Ins & Real Est Co, agts
GERMAN AMERICAN INS CO, (fire), 120 e Front, Home Ins & Invst Co, agts
GERMANIA FIRE INS CO, 120 e Front, Home Ins & Invst Co, agts
Gerner Hurly (Mabel), farmer, bds A F Apple
Gerner Lou wid W R, h Elmira Mills
Gibson Roland (Nettie), emp Glen Raven Mills, h same
Gibson Thos (M), emp Coffin wks, h 614 Tucker
Glen Raven Cotton Mills Co, mnfrs cotton fabrics, Sou Ry tracks, 1 mile w of city limits, J Q Gant pres, Kenneth Gant v-pres, Jos Erwin Gant sec-treas
Glen Raven Methodist Protestant Church, Glen Raven Mills
Glencoe Cotton Mills, R F D 2
Glenn Jas (Rosa), blksmith, h 1010 Webb av
GLENS FALLS INS CO, (fire), 120 e Front
GLOBE & RUTGERS FIRE INS CO, Main cor Front, Alamance I & R E Co, agts
Glossen Bright, weaver Aurora Mills, bds 110 Everett
Glossen Geo L (Martha), carp, h 801 Washington
Glossen Jno (Minnie), emp Aurora Mills, h Sidney rd (R F D 9)

H. G. KIME
BURLINGTON, N. C.
Corner Worth and Morehead Streets
"The Old Reliable Horse Man"
In business 25 years. See him before buying
PHONE 158-A

J. M. TISDALE, *The Grocer*
Will buy your Chickens, Eggs and other Produce for Cash or exchanges for goods in his line.
307 Main St. Phone 18 Burlington, N. C.

Always something new at JOS. A. ISLEY & BRO. CO.
DEPARTMENT STORE
Just what you want at a saving. BURLINGTON, N. C.

BURLINGTON DRUG CO.
Soaps, Seeds, Toilet Articles, Fine Candies.
CALL ON US

Glossen Jno (Novella), carp, h 802 Tarpley
Glossen Maude Miss, h 801 Washington
Glossen May Miss, h 801 Washington
Glossen Nancy Miss, bds 110 Everett
Glossen Susan Miss, bds 110 Everett
Glossen Walter, emp Aurora Mills, h 801 Washington
Goble Elizabeth wid Wm, h 707 Kivett
Goble see also Coble
Godfrey Eugene, student, h 512 w Front
Godfrey Fleta Miss, h 512 w Front
Godfrey Redmond, bridge bldr, h 512 w Front
Godfrey Wm (Mattie), mngr Williamson Mnfg Co, h 512 w Front
GOODMAN BENJ, clothing, shoes and dry goods, 303 Main—phone 208 A, rms same, (see p 3)
Gowans Annie Miss, h 711 James
Gowans Edwd (Emma), emp Aurora Mills, h 711 James
Gowans Jno, student, h 711 James
Gowans Mollie Miss, h 711 James
Graded School, Mendenhall cor Ruffin
*Graham Annie, h Richmond Hill
*Graham Chas (Ada), driver, h Richmond Hill
Graham Ice Co, (agcy), 216 Andrew
*Graves Alice, h Sugar Hill
Graves Edna Miss, h 505 w Front
Graves Edwd L (Lizzie B), slsmn Holt & May, h 505 w Front
*Graves Elizabeth, h Petersburg
Graves Henry (Tinie), farmer, h s end Everett
Greaber Minnie Miss, bds 211 e Davis
GREENSBORO HOME INS CO, (fire), 120 e Front, Home Ins & Invest Co, agts
GREENSBORO LIFE INS CO, 120 e Front, Home Ins & Invest Co, agts
GREENSBORO UNDERWRITERS (fire), 120 e Front, Ins & Invest Co, agts
Greer Clara Miss, h 926 e Holt av
Greer Wm (Annie), dyer Aurora Mills, h 926 e Holt av
Greeson B B (Mamie), steel wkr, Car Eng Co, h Fairgrounds
Greeson Clarence W, carp, h 314 Lakeside av
Greeson Jennie F Miss, h 314 Lakeside av
Greeson Sarah J, wid Franklin, h 314 Lakeside av
Greeson see also Dreeson
Griffith Wm (Mollie), emp Anthony's Mill, h 704 e Davis
Groce Dessie Miss, h 309 e Morehead

Safety Deposit Boxes for Rent at
NATIONAL BANK of ALAMANCE
We want your Account also. GRAHAM, N. C.

HOLT & MAY SELL ANYTHING IN HARDWARE and guarantee everything to be the best for the money
Main Street
Phone 2 Burlington, N. C.

Groce Eva Miss, mlnr W E Hay, h 309 e Morehead
Groce Leander B (Susan F), h 309 e Morehead
Groce Lester, cutter, h 309 e Morehead
Groce Vallie Miss, h 309 e Morehead
Grotto (The), moving pictures, 406 Main, W M Baker, propr
Grubbs Sam'l L (Lillie), h (r) 415 w Front
GUARDIAN INS CO OF N Y, (fire), Piedmont Bldg, Piedmont Trust Co, agts
GULLEY DONALD, atty-at-law, 314½ Main, rms 211 w Davis
*Gunn Henry (Eliza), sta hd Sou Ry, h Glencoe rd cor Hatch
*Gunn Henry (Laura), lab, h Sugar Hill
*Gunn Jesse, lab, h Glen Raven
*Gunn Sandy (Jane), lab, h Sugar Hill
*Gunn Wm (Addie), lab, h Richmond Hill
Gunter Maude V Miss, chf clk P O, bds 224 w Front
Guthrie Ada Miss, h 410 Glencoe rd
Guthrie Alvina Miss, bkkpr Holt & May, h 410 Glencoe rd
Guthrie Benj O (Annie), real est, h 410 Glencoe rd
Guthrie Mamie Miss, h 410 Glencoe rd
Guy Daisy, h nr Glen Raven Mills
Guy Henry, lab, h nr Glen Raven Mills
Guy Jno H (Emma), lab, h nr Glen Raven Mills
Guy Mollie, h nr Glen Raven Mills
Guy Roxie, h nr Glen Raven Mills
Guy Tempie Mrs, h nr Glen Raven Mills

H

HE buys the BEST who buys at
SPOON'S STORE Phone 130
HE BUYS WELL, WHO BUYS THERE

HACKNEY GEO L, pres Hackney & Moale Co and Piedmont and Knoxville Directory Co's, res Asheville N C
Hackney Jno A Rev (Rachel), (Bapt), h 706 Church
Hackney Lula Miss, h 706 Church
Hackney Sallie Miss, h 706 Church
HACKNEY & MOALE CO, (Inc), printers and bookbinders, Asheville, N C, Geo L Hackney pres, Philip R Moale sec-treas, (see opp p)
Haines Wm D (Lettie), h Graded rd (R F D 9)

Piedmont Trust Company, Inc.
Piedmont Building
LOANS AND INVESTMENTS
...Telephone 76

J. D. Payne
111 E. DAVIS ST., BURLINGTON, N. C.
All the Leading Brands of Cigars and Tobaccos.
Try a PAYNE'S PRIVATE STOCK CIGAR.
Best 5c Cigar on the Market.

We ask you for your business—Why? Because we are prepared to take care of it. Phone 125
BURKE FURNITURE COMPANY
Cor. Main and Davis Sts. : : BURLINGTON, N. C.

Watch BURLINGTON Grow

Haislip Wm (Annie), emp Glen Raven Mills, h 17 same
*Haith Hattie, h (r) 200 e Morehead
*Hall Amos (Ollie), lab, h Sugar Hill
Hall Arnold, student ,h 418 Glencoe rd
Hall Belle Mrs, h 706 James
*Hall Bettie, h Petersburg
*Hall Bettie, h Glencoe rd
Hall Daniel S (Annie B), carrier R F D No 5, h 509 w Front
*Hall Francis G, tchr Burlington Graded Schl, h Graham N C
*Hall Frank (Martha), lab, h Petersburg
Hall Glenn (Lorena), drayman, h 410 Hall av
Hall Helen Miss, tchr Graded Schl, h 409 e Morehead
Hall Henry C (Lessie), wood, h 106 Hatch
Hall Jno (Hannah), farmer, h 408 Hall av
Hall Lonnie, student, h 418 Glencoe rd
Hall Maggie Miss, emp Aurora Mills, h 706 James
Hall Margaret Miss, h 409 e Morehead
Hall Ollie Miss, h 418 Glencoe rd
HALL ROBT J (Euphie), (Hall & Thornburg), and magistrate, h 418 Glencoe rd
Hall Ruth Miss, h 418 Glencoe rd
Hall Ulysses, emp Burlington Lbr Co, h 408 Hall av
*Hall W R, prin Burlington Graded Schl, h Graham N C
Hall Walter, emp Aurora Mills, h 706 James
Hall Walter R (Mamie), wood, h 112 Hatch
Hall Wm A, U S comr, h 409 e Morehead
Hall Wm H (Nettie), carrier R F D No 9, h 604 w Front
HALL & THORNBURG, (R J Hall and W L Thornburg), 500 Main, proprs Burlington Warehouse
HAMBURG-BREMEN INS CO, (fire), 120 e Front, Home Ins & Invest Co, agts
Hamilton Clarence, emp Glen Raven Mills, h 6 same
Hamilton Jos A, 2d v-pres Elmira Cotton Mill Co, h Adams av
Hancock—— well digger, bds 205 n Mendenhall
Hanford Bettie wid Andrew, h 104 3d Elmira Mills
Hanford E R, bridge bldr Caro Eng Co, h 104 3d, Elmira Mills
Hanford Wm L (Lora), bridge bldr Caro Eng Co, h 104 3d Elmira Mills
Hanks Elliott E, draftsman Caro Eng Co, bds 602 e Davis
HANOVER FIRE INS CO, 120 e Front
*Hardy Adrian, lab, h Sugar Hill
*Hardy Bettie, h Glencoe rd
Hardy Jno, emp Aurora Mills, h 403 Cameron
*Hardy Roger (Ella), lab, h Richmond Hill

FOR WOOD, COAL, TERRA COTTA PIPING, FERTILIZERS, GASOLINE OR REAL ESTATE, SEE
H. W. TROLLINGER
Railroad, Cor. Church. Phone 162-A Burlington, N. C.

B. A. SELLERS & SONS, Burlington, N. C.

Began the Mercantile business in 1876 and by strict integrity and attention to business, avoiding "TRASH AND FAKE SALES", giving the best and latest style goods for the least possible money, have built up a business unsurpassed in this State.

*Hardy Viola, h Richmond Hill
Hargis Richard D (Alice), emp Burlington Lbr Co, h Webb av bey city limits
Hargrove Thos J (Sadie), meat mkt 921 Webb av, h 703 Mean
Harris Jas H (Alice), weaver Aurora Mills, h 919 e Davis
Harris Wm H, pres Bellevue Mills, res Pawtuckett, R I
Hart Alma Miss, h 110 Everett
Hart Gaston (Ollie), emp Aurora Mills, h 110 Everett
Hart J E, printer Pate & Davis, bds 105 Hoke
Hart Jas D (Hattie), foreman, h 514 w Front
Hart Jos (Corrinna), foreman spin room Bellevue Mills, h 707 James
Hart Joy B Miss, h 110 Everett
Hart Luther (Estelle), h 514 w Front
HARTFORD STEAM BOILER INS CO, 120 e Front
Harvell Louisa Miss, h 203 Flanner
Harvell Sarah wid Lewis, h 203 Flanner
*Harvey Harper, waiter, h 215 e Morehead
*Harvey Lawrence, blksmith, h Elmira bey city limits
*Harvey Sadie, h 215 e Morehead
*Harvey Sallie, h Elmira bey city limits
*Harvey Stella, domestic, 126 Lakeside av
*Harvey Wm (Mary), lab, h 215 e Morehead
Hatch Atlas, steel wkr, Caro Eng Co, h 202 Logan
Hatch Bertie Miss, stengr Aurora Mills h 202 Logan
Hatch Bessie Miss, stengr, h 202 Logan
Hatch Earle, student, h 202 Logan
Hatch Vashti Mrs, h 202 Logan
Hatch Worth, student, h 202 Logan
*Hathcock Faddis (Annie), lab, h 317 Alamance rd
*Hathcock Jno (Martha), lab, h 319 Alamance rd
*Hathcock Marshall (Jane), lab, h 315 Alamance rd
Hawk Thos, lab, h 923 e Davis
Hawk Thos (Minnie), weaver, h 924 e Holt av
Hawkins Fred W (Hawkins & Apple), and blksmith 214 w Front, h 605 Park av
Hawkins Hattie Miss, clk Hawkins & Apple, h 605 Park av
*Hawkins Henry (Bertha), well digger, h e s Glencoe rd 2 n of Hatch
Hawkins & Apple (F W Hawkins, J D Apple), gen'l mdse 104 Adams av
*Hay Christine, domestic, 502 e Davis

GEO. W. ANTHONY, Pres. J. M. ATWATER, V-Pres. J. BEDFORD THOMPSON, Sec. & Treas.

GEO. W. ANTHONY COMPANY

Manufacturers of

Rough and Dressed Lumber, Doors, Sash and Blinds.

BURLINGTON, N. C.

Cates Machine & Bridge Company. Machine, Bridge and Structural Work.
Phone 58 A & 58 B.

STOCK—Piping, Paroid Roofing aud Grapholastic Paint, Round and Square Iron

BUILD—Dye Frames, Tubs and General Dye Machinery. BURLINGTON, N. C.

M. B. SMITH, Phone 239. Burlington, N. C.
Furniture Sold Cheap for Cash, or on Easy Payment Plan Cor. Front & Worth Sts. BURLINGTON - N. C.

FREEMAN DRUG COMPANY, DRUGS, MEDICINES, PRESCRIPTIONS, TOILET AND RUBBER GOODS
We guarantee personal attention to perscriptions. Only purest drugs used. Lowest prices, quality considered
312 MAIN STREET : : BURLINGTON, N. C.

Hay Frank (Roetta), emp Burlington Lbr Co, h 503 e Morehead
*Hay Jesse (Roberta), lab, h Glen Raven Mills
Hay Wm E (Georgia), pres Burlington Lumber Co and dry goods 104-106 e Front, h 114 e Davis
Hayes Amelia wid Karl, h 112 Logan
Hayes De Roy, slsmn B A Sellars & Son, h 605 n Mebane
Hayes Jas, livery, bds 416 Main
Hayes Jas M (Maggie), carrier R F D No 8, h 605 n Mebane
Hayes Margaret Miss, h 605 n Mebane
Hayes Mary Miss, h 605 n Mebane
Hayes Thos L, sub carrier R F D No 8, h 605 n Mebane
*Hayes Walter, porter C V Heritage
*Hazel Geo (Roberta), lab, h Glencoe rd
*Hazel Jno (Rebecca), lab, h Richmond Hill
Hazlewood Peter, overseer Aurora Mills, h e end Means
Hazlewood Ruth Miss, bds 611 e Davis
*Heath Frank, yardman, Railroad av n e cor Fisher
*Heath Jesse (Roberta), lab, h Glen Raven
*Heath Minnie, h 315 Alamance rd
*Heath Wm, lab, h nr Glen Raven Mills
Helm Jno (Lula), finisher Aurora Mills, h 1006 Dixie
Henderson Benj H (Lillie), hostler H G Kime, h 531 Main
Henderson Ernest P, msgr Sou Ry, h 531 Main
Henderson Esther Miss, bds 531 Main
Hendrix Mary R Miss, tchr Graded Schl, res Concord N C
Henry Wm D (Letty), farmer, h Graded rd (R F D 9)
Henshaw Calvin K (Emma), paper hngr, h 607 Means
Henshaw Chas (Jennette), (Henshaw & Moran), h 707 Means
Henshaw Leon, student, h 607 Means
Henshaw Walter (Inez), emp knitting mill, bds 607 Means
Henshaw & Moran (Chas Henshaw, Printis Moran), barbers, 514 Webb av
Hensley Annie, wid Jas, h 917 e Davis
Hensley Edwd A (Pattie), driver, h 304 Tarpley
Hensley Henry (Bettie), h 714 James
Hensley Nannie Miss, emp Aurora Mills, h 714 James
Hensley Thos (Sallie), h R F D 8
Heritage Agnes Miss, h 609 Ireland
Heritage Carl V (Addie), barber, 209 Main, h 403 Ireland
Heritage Dover, student, h 609 Ireland
Heritage Elon Miss, clk C F Neese, h 609 Ireland
Heritage Jas, student, h 609 Ireland
Heritage Jas H (Emily), supt Bellevue Mills, h 609 Ireland

DEPOSIT WITH US. Prosperity dates from the first dollar saved. If you are earning money you ought to save something. We pay interest on savings accounts. Let us open one for YOU.
The CITIZENS BANK OF GRAHAM, C. C. THOMPSON, Cashier

BURLINGTON HARDWARE CO.
PLUMBING AND PLUMBING SUPPLIES
110-112 EAST DAVIS : : PHONE 174

Heritage Jessie Miss, clk Sou Exp Co, h 609 Ireland
Hico Milling Co, 115 w Hawkins, W P Ireland pres-mngr, S M Hornaday sec-treas
Hicks Chas B (Etta), carder Glen Raven Mills, h 3 same
Hicks Mayberry Miss, spinner Glen Raven Mills, h 3 same
Hilliard Rufus W (Hortense), emp Elmira Mills, h same (R F D 8)
Hinton Paul, msgr Postal Tel Co, h 709 Main
Hinton Walter R (Annie), slsmn, h 709 Main
Hobgood A E, tobacco buyer Burlington Warehouse, rms 210 w Davis
Hodge Jas E M (Russell & Hodge), res Elon College
Hodge T E, h Glen Raven Mills (R F D 5)
HOFFMAN JNO R, atty-at-law and notary, 314½ Main, treas The State Dispatch Pub Co, and editor The State Dispatch, rms same
Hoffman see also Huffman
Holder W E, steel wkr, Caro Eng Co
Holderby Geo A B (Mattie J), slsmn J A Isly & Bro Co, h 607 Means
Holderby Margaret Miss, h 607 Means
Holley A C, watchman Glen Raven Mills, h 13 same
*Holley Elvira, cook, h 503 Main
Holley Geo D (Anna), emp Glen Raven Mills, h 13 same
Holmes Nicholas, supt, bds 416 Main
Holt Bessie I Miss, h 114 e Davis
*Holt Bettie, h Petersburg
Holt-Cates Co (The), (Inc), mens furnishings, 324 Main, S G Moore pres, W A Shoffner v-pres, Jesse Holt, sec-treas
Holt Chas W, emp Aurora Mills, bds 202 Everett
HOLT CICERO T (Marguerite), sec-treas Burlington Hardware Co, h 501 w Davis
*Holt Daisy, domestic, 400 w Davis
Holt E C, pres Lakeside Mills and v-pres Elmira Cotton Mill Co, res Wilmington, N C
Holt E M, Plaid Mills, mnfrs ginghams, 703 s Railroad av, L B Holt pres, W H Lasley v-pres, L B Williamson sec-treas
Holt Edgar, student, h 201 Moore
Holt Erwin A (Mary), (Lawrence S Holt & Sons), h 218 e Davis
HOLT EUGENE (Edna), (Lawrence Holt & Sons), and v-pres Alamance Loan & Trust Co, h 222 e Davis—phone 165

Piedmont Building
Piedmont Trust Company, Inc.
LOANS AND INVESTMENTS
...Telephone 76

S. THOMAS & SONS Tin and Sheet Metal Workers
Manufacturers Galvanized Iron Cornices.
PHONE 40-A 317 WORTH STREET BURLINGTON, N. C.

OUR MILLINERY DEPARTMENT IS ALWAYS COMPLETE AND WE GUARANTEE OUR WORKMANSHIP TO BE FIRST CLASS

WHITTED BROS. Burlington, N. C.

*Holt Florence, domestic, h (r), 210 Webb av
Holt Iris Miss, h 500 Webb av
Holt J Ernest, bkkpr Aurora Cotton Mills, h 305 n Mebane
Holt Jas A, h 505 n Railroad av
Holt Jas G (Ella), h 201 Moore
HOLT JAS H (Olive), (R L & J H Holt), pres Alamance Loan & Trust Co, v-pres Lakeside Mills and sec-treas Elmira Cotton Mill Co, h 400 w Davis—phone 5
Holt Jeremiah Rev (Mary), (Christian), h Sou Ry tracks nr Fair Grounds
HOLT JESSE (Flora), sec-treas The Holt-Cates Co, and v-pres Daisy Hosiery Mills, h 210 Webb av—phone 225 B
Holt Jas, emp county, h 400 e Davis
Holt Julia Miss, h 400 Apple
Holt L Banks, pres E M Holt Plaid Mills, h Graham, N C
Holt Lafayette, emp Aurora Mills, h 910 Webb av
Holt Lawrence S (Maggie L), (Lawrence S Holt & Sons), h 220 e Davis—phone 17
Holt Lawrence S Jr (Elizabeth), (Lawrence S Holt & Sons), h Davis cor Spring—phone 199
Holt Lawrence S & Sons (L S, Eugene and L S Holt Jr), proprs Aurora Cotton Mills, 720 Webb av
Holt Lula wid Thos, h 400 Apple
*Holt Mary, h Petersburg
Holt Mills, lab, h R F D 8
Holt Milton, watchman Glen Raven Mills, h n Sou Ry just w of city limits
Holt Nina Miss, h 201 Moore
Holt Pauline, wid Daniel, h 305 n Mebane
*Holt Peter H (Mamie), porter Holt & May, h 312 2d
Holt R L & J H, cotton mnfrs, office Piedmont Bldg
Holt Ralph, student, h 503 w Davis
HOLT ROBT E L (Hattie), pres Burlington Hardware Co, h 503 w Davis—phone 47-4
Holt Ruth Miss, h 503 w Davis
Holt Vitus, student, r 500 Webb av
Holt W I, cotton mnfr, Piedmont Bldg, and sec-treas Lakeside Mills, h Park av nr Union Church av—phone 8
Holt W L, pres Elmira Cotton Mills Co, res Fayetteville, N C
*Holt Wm (Martha), lab, h 314 2d
Holt Wm (Lelia), h 406 Park av
HOLT WM K (Maude G), (Holt & May), and pres Alamance Ins & Real Est Co, and Caro Eng Co, h 500 Webb av—phone 118

MARTIN FURNITURE COMPANY
When furnishing the house, remember we have the goods. Cash or easy payments
Holt-Nicholson Building : : : : GRAHAM, N. C.

COBLE-BRADSHAW COMPANY
Headquarters for IRON and ASPHALT ROOFING
Phone 72 Burlington, N. C.

Troy Iron and Machine Works
Your Machine Work Put Through Without a Stop When You Need it
JAMES NEWLIN, Prop. **Burlington, N. C.**

*Holt Wm T (Martha A), farmer, h 313 Alamance rd
HOLT & MAY, (W K Holt & W A May), hdw, builders material, vehicles, agricultural implements, etc, 315-317 Main —phone 2 (see red line front cover, and top lines)
HOME INSURANCE CO, OF N Y, (fire), 120 e Front
HOME INSURANCE & INVESTMENT CO, (Inc), real est and insurance, 120 e Front—phone 30, F L Williamson pres, B S Robertson v-pres, J P Albright sec-treas (see back cover)
Homeward S, h county—phone 273-2
*Hooper Julia, h Sugar Hill
Hopkins Annie Miss, h 206 Tucker
Hopkins Chas T (Addie M), driver, h 206 Tucker
Hopkins Clayton, farmer, h w Burlington
Hopkins Grover, weaver Elmira Mills, h w Burlington
Hopkins Iona Miss, weaver Elmira Mills, h w Burlington
Hopkins Mary Miss, h 206 Tucker
Hopkins Sarah J wid Martin P ,h w Burlington
*Hopper Mary, cook, Davis cor Spring
Hornaday Anna Miss, h 408 s Mendenhall
Hornaday Clyde, student, h 408 s Mendenhall
Hornaday L Bascom, slsmn Bowland & Hornaday, h 408 s Mendenhall
HORNADAY S MINT (Emma), (Bowland & Hornaday), v-pres State Dispatch Pub Co, and sec-treas Hico Milling Co, h 408 s Mendenhall
Hornbuckle Chas F, h 116 Logan
Hornbuckle Mollie Miss, h 116 Logan
Horne Bertha Miss, student, h 921 Dixie
Horne Chas, h 410 Grace
Horne Eli T, slsmn J A Isley & Bro Co, h 407 Spring
Horne Jas L (Brodie), bicycle repairer, h 203 Ireland
Horne Julia, wid Jehu, h 407 Spring
Horne Lizzie, wid J E, h 410 Grace
Horne Sidney, bridge bldr, h 407 Spring
HORNE SIDNEY A (Minnie), pres Foster Shoe Co, h 307 Ireland—phone 231
Horne Wm (Birdie), carp, h 504 Washington
Horn Wm, emp Coffin wks, h 410 Grace
Horne Wm J (Savannah), lab, h 921 Dixie
HORNER BROS, (C M and E W Horner), gen'l mdse, dry goods, notions, groceries, tailored clothing; Exclusive sale of Biltrite and Skreemer shoes, 700 Webb av and 307 Union Church av—phone 129

THE OLD RELIABLE HORSE BAZAAR
H. G. KIME, Proprietor
BURLINGTON, N. C.
DEALER IN HORSES AND MULES
Cor. Worth and Morehead St.
PHONE 158-A

See J. M. TISDALE
FOR CHOCOLATE, COCOA, HIGH GRADE CANDIES AND FANCY GROCERIES
307 Main Street **Burlington, N. C.**

Keep Your Eyes on Jos. A. Isley & Bro. Company Department Store
YOU CAN ALWAYS GET THE BEST
AT A SAVING
BURLINGTON NORTH CAROLINA

PROMPTNESS BURLINGTON DRUG CO. PRESCRIPTIONS ACCURACY

HORNER CHAS M, (Horner Bros), h 216 Union Church av
Horner D L (Margie), clk Horner Bros, h 409 Hall av
Horner E B, chf draftsman Caro Eng Co, h 216 Union Church av
Horner Earle, clk Horner Bros, h 216 Union Church av
HORNER EDWD W (Annie), (Horner Bros), h 412 Hall av
Horner Eliza, wid T J, Union Church av
Horner Eulalia Miss, h 216 Union Church av
Horner Harland, bridge wkr, h 216 Union Church av
Horner S Garland, steed wkr Caro Eng Co, h 216 Union Church av
Horner Thos J, draftsman Caro Eng Co, h 216 Union Church av
Horner Thos J Jr, clk Horner Bros, h 216 Union Church av
Hotel Ward, Church nr Front, Mrs E M Ward, propr
Howell Carl, student, h 207 Webster
Howell Cashwell, student, h 503 Guthrie
Howell Eva Miss, h 503 Guthrie
Howell Jno C (Phoebe), farmer, h 503 Guthrie
Howell Kate Miss, h 503 Guthrie
Howell Mamie Miss, h 503 Guthrie
Howell Wm F (Martha), mchst, h 207 Webster
Huddle Mary Miss, h (r), 211 e Morehead.
Huddle Myrtle Miss, student, h 223 w Front
Huddle Rosa Miss, h (r), 211 e Morehead
Huddle Sarah Mrs, h (r), 211 e Morehead
Hudson D Monroe (Ella), emp Glen Raven Mills, h 14 same
Huffnies Bowles, emp Plaid Mills, h 712 Kivett
Huffnies Claude, emp Plaid Mills, h 712 Kivett
Huffines Eliza Miss, h 609 James
Huffines Elizabeth, wid Jno, h 609 James
Huffines Fannie Miss, h 712 James
Huffines Hasley (Grace), weaver Elmira Mills, h 705 s Railroad
Huffines Jane, wid Abel, h Glen Raven (R F D 6)
Huffines Jeremiah (Martha), h 712 Kivett
Huffines Jno H, emp Windsor Mills, h 719 James
Huffines Rebecca, wid Peter, h 712 James
Huffines Sallie Miss, emp Aurora Mills, h 712 James
Huffines Wm T (Martha), (Malone & Huffines), h Logan extd
Huffman ——— farmer, h 310 e Morehead
Huffman A O, magistrate, R F D No 5
Huffman Alvis J (Sue), saw mill, h 310 e Morehead
Huffman Arthur, mill hd h 600 w Front

DEPOSIT YOUR MONEY IN
NATIONAL BANK OF ALAMANCE
CAPITAL AND SURPLUS $60,000 GRAHAM, N. C.

HOLT & MAY,
MAIN STREET
Phone 2 Burlington, N. C.
MAJESTIC RANGES
Best On Earth

Huffman Bertha Miss, h 600 w Front
Huffman Enoch, h 907 e Davis
Huffman Florence Miss, h 600 w Front
Huffman Geo W (Daisy), watchmkr C F Neese, h 408 Church
Huffman Grace Miss, h 600 w Front
Huffman Jas G (Maude), h 102 e Holt
Huffman Joseph, helper F V Snell
Huffman Peter (Ursulla), carp, h 600 w Front
Huffman see also Hoffman
Hughes Geo, emp Plaid Mills, h 607 Kivett
Hughes Henry F (Pollie), h 607 Kivett
Hughes J Wm (Sarah), foreman weave room Lakeside Mills h 316 Lakeside av
Hughes Jno ,beamer Aurora Mills, bds 930 Webb av
Hughes Julian, student, h 926 Dixie
Hughes Lizzie, Miss, emp Plaid Mill, h 607 Kivett
Hughes Mary Miss, h 926 Dixie
Hughes Nora Miss, h 926 Dixie
Hughes Saul (Ella J), engnr Aurora Mills, h 926 Dixie
Humble Alice Miss, h 702 Main
Humble Daniel (Annie), carp, h 702 Main
Hunt Cicero (Ruth), emp saw mill, h 920 Dixie
Hunt Wm R (Ola G), agt Met Life Ins Co, h 718 Main
*Hunter Jeremiah (Alice), lab, h 307 Alamance rd
Hunter Lillie Miss, h 105 Tarpley
*Hunter Lonnie, emp Star Pressing Club
*Hunter Mexie, h 311 Alamance rd
Hunter Rena Miss, h 105 Tarpley
Hunter Robt F (Jennie L), stock dlr, h 105 Tarpley
Hunter Seddon Miss, h 105 Tarpley
Hunter Wm, emp Whitehead Hosiery Mill, h 105 Tarpley
Hutchinson Henry H, h 812 w Davis

I

IF You Want the Best Cheese, Buy
ANTRIM'S BEST
at SPOON'S STORE. Phone 130

Icard Claude, lab, bds 515 Main
Ingle Cora Miss, h 718 e Davis

Piedmont Trust Company, Inc.
Piedmont Building
LOANS AND INVESTMENTS
...Telephone 76

J. D. PAYNE
The Most Complete Line of Confectioneries and Fruits in the City. Our Candies are Always Fresh and of the Highest Grade : : : :
111 EAST DAVIS ST. BURLINGTON, N. C.

BURKE FURNITURE COMPANY
Modern Home Furnishers, Embalmers and Funeral Directors
Phone 125 Cor. Main and Davis Sts. Burlington, N. C.

Watch BURLINGTON Grow

Ingle D R, h Glen Raven Mills (R FD 5)
Ingle Irvin, student, h 812 w Davis
Ingle Lacy S (Rosa B), slsmn J A Isley & Bro Co, h 812 w Davis
Ingle Mary, wid Emanuel, h 718 e Davis
Ingle Nannie C, wid Jno C, h 505 Washington
Ingle Queen Miss, clk J A Isley & Bro Co, h 718 e Davis
Ingle Rufus W (Sarah L), h 304 s Lexington av
Ingle Wm (Bessie), farmer, h w end Church
Ingle Wm P (Mary), emp Aurora Mills, h 802 e Davis
Interurban Co (Inc), (street railway), Piedmont Bldg, H A R Schumacher, sec-treas
Ireland J R, magistrate Burlington township
Ireland W P, pres-mngr Hico Milling Co, h Church st
Irwin Chas B (Mary S), sec Scott-Mebane mnfg Co, res Graham N C
*Iser Wm (Georgia), lab, h Richmond Hill
Isley Ada Belle Miss, clk J A Isley & Bro Co, h 808 w Davis
*Isley Agnes, h Petersburg
Isley Albert L (Maude), mill hd, h Sidney rd (R F D 9)
*Isley Alex, plstr, h Petersburg
Isley Alfred A (Georgia), blksmith 210 Andrew, h 407 Hall av
*Isley Allison (Sarah), lab, h Petersburg
Isley Blake, student, h 806 w Davis
Isley Carrie Miss, h 806 w Davis
Isley Celestia Miss, h 806 w Davis
ISLEY CHRISTIAN L (Ada), (J A Isley & Bro Co), h 806 w Davis—phone 255
Isley Christian L Jr, student, h 806 w Davis
Isley Donald B, student, h 400 Park av
Isley Eli G, bds 929 Webb av
Isley Edna Mrs, h 212 Elmira
Isley Geo, clk Freeman Drug Co, h 510 s Mebane
Isley Hugh G, slsmn J A Isley & Bro Co, h 808 w Davis
Isley Jno H (Alice), paperhngr, h 510 s Mebane
Isley Joliette Miss, h 808 w Davis
ISLEY JOS A (Estelle), (J A Isley & Bro Co), h 808 w Davis—phone 253
ISLEY JOS A & BRO CO, (Inc), department store, 309-311 Main—phone 1, C L Isley pres, R A Sharpe v-pres, Jos A Isley sec-treas (see top lines and opp p 65)
Isley Keener, student, h 808 w Davis
*Isley Lee (Emeline), lab, h Petersburg

H. W. TROLLINGER
Dealer in Wood, Coal, Terra Cotta Piping, Gasoline and Fertilizers
PHONE 162-A BURLINGTON, N. C.

B. A. SELLARS & SONS
Are always in the best shape to show you the latest styles and best goods your money can buy. BURLINGTON, N. C

Isley Loraine Miss, h 806 w Davis
Isley Mabel Miss, h 808 w Davis
Isley Mary Miss, bds 212 Elmira
Isley Mitylene Miss, h 808 w Davis
Isley Myrtle Miss, clk J A Isley & Bro Co, h 510 s Mebane
Isley Perry, student, h 806 w Davis
Isley Rachel, wid Alfred, h Sidney rd (R F D 9)
Isley Ralph C, clk Burlington Trading Co, h 510 s Mendenhall
*Isley Robt, butler, 412 w Front
*Isley Sallie, h Petersburg
ISLEY T J, (Allen & Isley), h Ireland st
Isley Thos, weaver Aurora Mills, h 906 e Davis
Isley Thos, weaver Aurora Mills, bds 106 Everett
Isley Vernia, student, h 510 s Mebane
*Isley Walter (Daisy), porter, h 706 w Davis
*Isley Wm M (Nettie), emp Sou Ry, h Petersburg
Isley Winifred C (Lena), v-pres Burlington Hosiery Mills, and owner Opera House Bldg, h 400 Park av
Ivey Walter (Martha), weaver Plaid Mills, h 603 Kivett

J

JUST Try Our Brands of Chocolate Candies, Assorted Flavors. Something Better than you pay more money for. 20c lb.
R. L. & S. F. SPOON. Phone 130

James Alfred (Stella), emp Aurora Mills, h 114 Murphy
James Benj, h 114 Murphy
James Geo (Neta), overseer dye room Lakeside Mills, h 104 Lakeside av
James Jno, agt, h 104 Lakeside av
Jarrett Erastus N (Rachel), emp Aurora Mills, h 110 Murphy
Jeffers Henry, weaver Aurora Mills, h 204 Flanner
Jeffers Jennie Mrs, h 204 Flanner
JEFFERSON INS CO, OF PHILA, PA, (fire), Main cor Front
Jeffries Maggie Miss, h Elmira Mills
Jeffreys Jas (Mary), farmer, h nr Glen Raven Mills
*Jeffreys Lindsay (Daisy), lab, h (r), 200 e Morehead
*Jerkins Jos (Virginia), porter, h Richmond Hill
Jenkins Minnie, wid Alonzo, h 500 Church

GEORGE W. ANTHONY COMPANY
Buggy Painting and Manufacturing of Fine Mantles Specialties
BURLINGTON - - - NORTH CAROLINA

PLUMBING, STEAM AND HOT WATER HEATING
F. V. SNELL : : Burlington, N. C.

M. B. SMITH
Has the Largest and Most Complete Stock of Furniture and Housefurnishings in the City

Jenkins Murphy (Amelia), gro, w Burlington (R F D 8), h same
Jerrigan Richard (Annie), emp Municipal Constr Co, h 504 Webb av
Johnson Alex, h Graded rd
Johnson Bertie Miss, h 709 James
Johnson Bettie Mrs, h 931 Dixie
Johnson Chas (Effie), mill hd, h Sidney rd
Johnson Curtis, speeder Aurora Mills, h 709 James
*Johnson Henry (Catherine), lab, h 424 Mar Town
Johnson Jas C (Maggie), emp Glen Raven Mills, h nr same
*Johnson Jno K (Daisy), tinner Richmond Hill, h same
Johnson Lena Miss, h 709 James
Johnson Marvin, emp Glen Raven Mills, h nr same
Johnson Mary Mrs, emp Glen Raven Mills, bds Mrs Jane Huffines
*Johnson Neta, h (r), 200 e Morehead
*Johnson Oscar, lab, h Richmond Hill
Johnson Othelo, weaver Glen Raven Mills, bds 7 same
Johnson Wm C (Henrietta), lab, h Sidney rd (R F D 9)
Johnson Wm M (R A), h 709 James
Johnston Thos C (Fannie), sawyer, h 406 n Mebane
*Johnston Wm M, emp S L Dixon, h same
Johnston Wm V, propr Acme Cafe, bds 406 n Mebane
Jones Alonzo (Eva), livery Glen Raven, h same
Jones Arthur I (Epsie), emp Elmira Mills, h 517 Hatch
Jones Bud (Sallie), beamer Aurora Mills, h 908 e Davis
Jones Claude M (Ethel), propr Star Pressing Club, h 505 Cameron
Jones Dallie Miss, h 611 James
Jones Date, emp Coffin wks, h 605 Means
Jones Elmina, wid Jno, h Glen Raven Mills
Jones F S, engnr Interurban Co, res Nashville, Tenn
Jones Isaac (Vannie), weaver, h 713 Askew
Jones Jno B (Cora), engnr Aurora Mills, h 924 Dixie
Jones Jno C (A), night clk P O, h 935 Dixie
Jones Katie Miss, h 605 Means
Jones Leathia Miss, h 517 Hatch
Jones Newton (Lula), emp Elmira Mills, h 512 Hatch
Jones Oren L (Martitia), agt, h 605 Means
Jones Pearle L (Mina), gro Glen Raven Mills, h same
Jones Walter, emp Coffin wks, h 605 Means
Jones Wiley C (Eliza A), h 611 James
*Jordan Thos (Nan), lab, h Richmond Hill

FREEMAN DRUG COMPANY
Drugs, Medicines, Chemicals, Fancy and Toilet Articles, Sponges, Brushes, Perfumery, etc.
312 Main Street
BURLINGTON, N. C.
Phone 20

THE CITIZENS BANK OF GRAHAM
PER CENT. INTEREST PAID ON TIME DEPOSITS.
We Invite Your Business. OUR PROTECTION MAKES YOUR MONEY SAFE
. C. THOMPSON, Cashier. : G. L. CLENDENIN, Asst.

BURLINGTON HARDWARE CO. 110-112 East Davis
Phone 174
Building Material and General Hardware

Jordan Thos L (Magnolia), spinner Elmira Mills, h 303 Elmira (R F D 8)

K

J. A. MOKA BLEND COFFEE. The Best to Be Had for the Money. 20c lb.
SPOON'S STORE. Phone 130

Kagey J S, jeweler 108 e Front, h 803 Main
*Keck Jno (Lucinda), lab, h Glencoe rd
Keck Robt P (Sallie), carp, h 210 w Davis
Kenney Amy Mrs, h 922 Dixie
KERNODLE P J, sec Piedmont Bank, res Elon College
Kersey J L, shoemkr, C D Whitesell
KIME HENRY G (Kate), dealer in horses and mules, Worth cor Morehead—phone 158 A, h 801 Main (see side lines and opp p 65)
King Birdie G Miss, h 512 s Mebane
Kime Wm M (Sarah), h 405 w Davis
King Clay, emp Coffin wks h 600 e Morehead
King Ernest, lab h 600 e Morehead
King Geo (Tine), carp, h 402 Ireland
King Harvy (Pearl), carp, h 1010 Dixie
King Jno (Mary), lab, h Sidney rd
King Jno A (Martha), sta engnr, h 302 Union Church av
King Jno G (Lessie), supt Elmira Cotton Mills, h Adams av and Railroad av
King Jno N, pressing club, 211½ Main
King Lorena Miss, h 600 e Morehead
King Mabel Miss, h Adams av and Railroad av
King Margaret E, wid B B, h 512 s Mebane
King Minnie, wid J B, h 600 e Morehead
King Otis, student, h 515 n Railroad av
King Sidney, mill hd, h 600 e Morehead
King Wm (Carrie), emp Aurora Mills, h 107 Flanner
King Wm M (Minnie), bicycles and repairs, 315 Worth, h 515 n Railroad av
Kingsland Jesse, student, bds 1234 Lakeside av
Kinney Arnold, weaver Aurora Mills, h 109 Everett
Kinney Edwd (Mary C), eletrn Aurora Mills, h 109 Everett

Piedmont Trust Company, Inc.
Piedmont Building
LOANS AND INVESTMENTS
...Telephone 76

S. THOMAS & SONS HEATING AND VENTILATIN
Agents for Peck-Williamso
Underfeed Furnace
PHONE 40-A 317 Worth Street BURLINGTON, N. C

THE NEW THINGS IN EVERY DEPARTMENT ALWAYS TO BE HAD
AT
WHITTED BROTHERS BURLINGTON, N. C.

we Sell Stoves, Ranges, Carpets, Rugs, Window Shades, Glassware and Crockery.
MARTIN FURNITURE CO.
HOLT-NICHOLSON BUILDING
PRICES and TERMS TO SUIT
GRAHAM, N. C.

Kinney Ethel Miss, weaver Aurora Mills, h 109 Everett
Kinney Jno (Martha), emp Elmira Mills, h R F D 8
Kirby W Simpson (Alice A), trav slsmn, h 210 Tucker
Kirkpatrick Hinton, farmer, h Hill Falls rd (R F D 3)
Kirkpatrick Wm G (Irena V), cotton gin, High Falls, h same (R F D 3)
Kivett Ida, wid Henry T, h 606 Kivett
Kivett Thos, cloth inspr Elmira Mills, h 606 Kivet
Knighten Thos (Sallie), carp, h 914 e Holt av
Knighten Willie Miss, weaver Aurora Mills, h 914 e Holt av
Knott V L, mchst Cates Machine & Bridge Co, bds 623 s Mendenhall
Knott Wm D (Alpha), beamer Aurora Mills, h 305 Hoke
KNOXVILLE DIRECTORY CO (Inc), publishers office Asheville, N C, and Knoxville, Tenn, Geo L Hackney pres, Ernest H Miller sec-treas
Kronsberg Jack, slsmn H Fleishman

L

LET us convince you that our line of Teas and Spices is
LARGE and nice. SPOON'S STORE, Phone 130

LACEY FRANK J, mngr Daisy Hosiery Mills, bds 223 w Front
Ladelle ——— (Mary), emp Coffin wks, h 602 Means
Lakeside Mills, cotton mnfrs, 320 Lakeside, E C Holt pres, Jas H Holt v-pres, W I Holt sec-treas
Lamb Daniel F, carp, h 217 Union Church av
*Lambert Geo (Daisy), lab, h Richmond Hill
Lamm Thaddeus A (Blanche), propr Old Reliable Pressing Club, h 505 Washington
*Lane Jno, lab, h 411 Spring
Lasater Audrey Miss, weaver Aurora Mills, bds 917 e Davis
Lasater Rupert, weaver Aurora Mills, bds 917 e Davis
*Lash Mary, cook, 218 e Davis
Lasley Edwin W, cashr, h 407 w Davis
LASLEY JAS E, asst cashr First Nat'l Bank, h 407 w Davis
Lasley Jno W Dr (Elizabeth), h 200 Union Church av
Lasley Jno W Jr, student, h 200 Union Church av

COBLE-BRADSHAW COMPANY
Sell the Washington, Carthage and High Point Buggies
PHONE 72 BURLINGTON, N. C.

Troy Iron and Machine Works
BURLINGTON, N. C.
Most Successful Men are Particular About the Maintenance of Their Equipment—We Do Not Follow the Line of Least Resistance.

Lasley Lola J Miss, h 200 Union Church av
Lasley Ralph C, cashr, h 407 w Davis
Lasley W H, v-pres E M Holt Plaid Mills
Lasley Wm Jr, cashr, h 407 w Davis
Lasley Wm W (Mary M), director 1st Nat'l Bk, h 407 w Davis
Layton Minnie Miss, h 807 e Davis
Layton Wm H (Louise), carp, h 807 e Davis
Lea Benj J, electrician J T Foister
*Lea Jas D, lab, h Richmond Hill (R F D 3)
*Lea Milton H (Georgianna), bricklyr, h Richmond Hill (R F D 3)
Lea see also Lee and Leigh
Leath Andrew T (Lula), blksmith, 208 Andrew, h 308 Ireland
*Leath Chas (Cora), lab, h Richmond Hill
*Leath Jas (Daisy), driver J A Isley & Bro Co, h 220 Kimes
Leath Wm, h R F D No 8
Lednum Mamie Miss, bds 604 Means
*Lee Allen, butler 422 Park av, h Glencoe rd
Lee Annie Miss, h 116 Logan
*Lee Henry (Annie), lab, h Petersburg
*Lee Ida, h Glencoe rd
*Lee James, butler, 400 w Davis
*Lee Jno (Lula), lab, h Richmond Hill (R F D 3)
Lee Robt A (Esther), lab, h R F D 8
*Lee Walter (Selma), lab, h Richmond Hill
*Lee Wm (Mary), lab, h Glencoe rd
Leigh Auburn, clk, h 308 e Morehead
Leigh Henry D (Jennie), meat mkt 108 w Front, h 308 e Morehead
Leigh Jacob, mill hd, h 308 e Morehead
Leigh Pearle Miss, h 308 e Morehead
Leonard Blanche Miss, h 318 Lakeside av
Leonard Chas, emp Lakeside Mills, h 318 Lakeside av
Leonard Cornelia, wid W B, h 318 Lakeside av
*Levister Thos J Rev (Lizzie), (Christian), h Richmond Hill
Lewis Chas (Bettie), h 618 s Mebane
LIFE INSURANCE CO, OF VA, 211½ Main, K K Lively, supt
Lindsay M Bascom (Fannie), slsmn, h 209 Ireland
Lineberry Alex N (Lola), h 404 n Mebane
Lineberry Bessie Miss, h 712 Askew
Lineberry Chas, lab, h 712 Askew
Lineberry Daniel M, carp, h 108 Anthony

H. G. KIME
CORNER WORTH AND MOREHEAD STREETS
BURLINGTON, - N. C.
A First Class Lot of All Purpose Horses Always on Hand
PHONE 158-A

J. M. Tisdale
STAPLE and FANCY GROCER
307 Main St.
Phone 18 Burlington, N.C.

Jos. A. Isley and Bro. Company Department Store
S ALWAYS FITTED WITH THE NEWEST CREATIONS.
ONE PRICE TO ALL. Burlington, N C.

BURLINGTON DRUG CO.
Soaps, Seeds, Toilet Articles, Fine Candies.
CALL ON US

Lineberry Eliza Miss, h 108 Anthony
Lineberry Lena Miss, h 404 n Mebane
Lineberry Rebecca Miss, h 108 Anthony
Lineberry Roberta Miss, h 404 n Mebane
Lineberry Walter, emp Oneida Mills, h 108 Anthony
Lineberry Walter C (Dora), carp, h 913 Webb av
Lineberry Wm M, steel wkr Caro Eng Co, h 404 n Mebane
Linens Andrew, lab, h Sidney rd
Linens Mary Miss, emp Cotton Mill, h Sidney rd
LIVELY KNOX K (Laura), supt Life Ins Co of Va, h Alamance rd nr Mendenhall—phone 163
LIVERPOOL AND LONDON AND GLOBE INS CO, (fire), 120 e Front
*Lockhart Ella, h 323 2d
*Lockhart Harper, lab, h 323 2d
*Lockhart Rosa, h 323 2d
LONDON ASSURANCE CORPORATION, (fire), 120 e Front, Home Ins & Invest Co, agts
LONDON & LANCASHIRE INS CO, (fire), 120 e Front
Long Albert (Mulvina), farmer, h Webb av bey city limits
*Long Bettie, cook Hotel Ward, h (r) same
Long B, lab, h Sidney rd
*Long Bud (Harriet), h w end Church
Long E E, county comr, res R F D
Long Georgia Miss, h 606 w Front
Long Jas H (Omega), carp, h 606 w Fron t
Long Jno, carp, h Webb av bey city limits
*Long Jno (Fannie), lab, h Petersburg
Long Jno W (Eva), carp, h 612 w Front
*Long Pearle, h 606 Webb av
Long Robt, student, h 114 Lakeside av
Long Roy, student, h 114 Lakeside av
Long Sadie Miss, h 114 Lakeside av
Long Troy E, carp, h Webb av bey city limits
*Long Van, driver J M Tisdale
Long Wm J (Mamie), carp, h 114 Lakeside av
Love Colon R (A D), (H M Love & Son), h 211 e Davis
Love H M & Son (H M and C R Love), grocers, 318 Main
Love Henrietta Miss, h 511 Church
Love Henry M (Pattie), (H M Love & Son), h 511 Church
Love Jno T (Eliza E), contr, 513 Church, h same
Love Labon (Mattie), carp, h 330 2d
Love Nathan G, carp, h 511 Church
Lovelace Jas (Phoebe), emp Aurora Mills, bds 207 Anthony

YOUR MONEY IS SAFE IF DEPOSITED IN
GRAHAM, N. C.
Capital and Surplus - $60,000.00 National Bank of Alamance

HOLT & MAY
All Kinds of Enamel Ware. Everything Best Money Can Buy
Main Street Phone 2 BURLINGTON, N. C.

Lovett Cary, h 416 Glencoe rd
Lovett Louella, wid C E, h 416 Glencoe rd
Lovett Mittie Miss, h 416 Glencoe rd
Lovett Wm A, printer Workman Ptg House, h 416 Glencoe rd
Lowe Early F, sub carrier R F D No 1
Lowe Osborne (Annie), carrier R F D 1, h 712 Tarpley
Loy Addie Miss, h 1018 Dixie
Loy Butler, student, h 404 e Davis
Loy Catherine, wid Geo, h 12 Elmira Mills
Loy Claude, U S A, h 206 Logan
Loy Dora Miss, h R F D 8
Loy Geo A, emp Elmira Mills, h 12 same
Loy Ellen Mrs, h R F D 8
Loy Flavious (Myrtle), mchst, h 1022 Dixie
Loy Flossie Miss, h 404 e Davis
Loy Henry (Lou), emp Elmira Mills, h same
Loy Jas, student, h 206 Logan
Loy Jelier, wid Jordan, h 206 Logan
Loy Lillie Miss, h 1010 Webb av
Loy Margie Miss, h 404 e Davis
Loy Nan Miss, h R F D 8
Loy Robt, lab, h R F D 8
Loy Sam'l (Gelia), lab, h 212 Kimes
Loy Wm (Lettie), h 1018 Dixie
Loy Wm Jr, carp, h 1018 Dixie
Loy Wm A (F J), livery, 206 Andrew, h 404 e Davis
Luther Pearl, weaver Aurora Mills, bds 917 e Davis
Lutterloh L A, clk, Piedmont Cafe, h 1002 Dixie
Lutterloh Thos (Hettie), beamer Bellevue Mills, h 1002 Dixie
Lynch Fleta Miss, h s Railroad av extd (R F D 6)
Lynch Jno F, student, h s Railroad av extd (R F D 6)
Lynch Ney Miss, student, h s Railroad av extd (R F D 6)
Lynch T Franklin (Sarah G), farmer, h s Railroad av extd (R F D 6)
Lynn Jas (Elizabeth), emp Scott-Mebane Mnfg Co, bds 409 Mendenhall

Mc

McGINTY was a smoker. Our line of Cigars and Tobaccos are MEN'S Delight. SPOON'S STORE, Phone 130

Piedmont Trust Company, Inc.
LOANS AND INVESTMENTS
Piedmont Building ...Telephone 76

J. D. PAYNE
Manufacturer of Payne's Delicious Ice Cream. Orders for any quantity delivered promptly. "The PUREST and BEST."
111 EAST DAVIS ST. BURLINGTON, N. C.

With ten year's experience we know every branch of the furniture business
BURKE FURNITURE COMPANY
Phone 125 Cor. Main and Davis Sts. Burlington, N. C.

Watch BURLINGTON Grow

McAdams ——— h Peele s e cor Front
McAdams Chas L, carp, h 300 Means
McAdams Clarence H, clk J D Payne, h 300 Means
McAdams Cleveland, emp Elmira Mills, bds 13 same
McAdams Emma, wid Jas, h 402 w Front
McAdams Eunice Miss, h 402 w Front
McAdams Jno, emp Knitting Mill, h 402 w Front
McAdams Levi B (Harriet E), h 300 Means
McAdams Mary Miss, h 402 w Front
McAdams Roena M Miss, h 300 Means
McAdams Thos, emp Overall Mill, h 402 w Front
McAdams Winona M Miss, h 300 Means
*McAdoo Etta, boarding, 411 Worth, h same
McBride Jas (Belle), spooler, h 107 Hatch
McBride Sallie Miss, h 107 Hatch
*McCain Fannie, h Sugar Hill
*McCain Silas (Callie), lab, h 711 Mar Town
McCall Sam'l carp, bds 416 Main
McClure Byrd Miss, pianist The Grotto, h 409 s Mendenhall
McClure Harry, knitter, h 512 Washington
McClure Herbert, mldr, h 512 Washington
McClure J M, agt Life Ins Co of Va, h Haw River, N C
McClure Jas, student, h 512 Washington
McClure Ursula Miss, h 512 Washington
McClure Van D (Emma E), carp, h 512 Washington
*McCormick Geo (Minnie), tinner, h 713 w Davis
McCullough Jno C (Ada), supt Interurban Co, rms 417 w Front
McDade Eugene (Lena), carp, h 400 Ireland
McDade Julius, driver, h 703 Main
McDade Ollie (Annie), mill hd, h 703 Main
McIlwaine Eliza R Miss, music tchr Burlington Graded Schl, bds 301 n Mendenhall
McIver Donald Rev (Pauline), pastor First Presbyterian Church, h 416 w Davis
McIver see also McKeever
McKeel ——— (Nettie), h 605 Tarpley
McKell Beulah Miss, clk W E Hay, h 605 Tarpley
McKeel Blonda Miss, h 503 Washington
McKeel Iola Miss, opr Sou Bell Tel & Tel Co, h 605 Tarpley
McKeel Thos, emp Whitehead Hosiery Mill, h 503 Washington
McKeever Chas J (Julia), finisher, h 505 e Morehead
McKinney Claude, lab, h 207 Everett

Coal and Wood
Terra Cotta Piping
H. W. TROLLINGER
Railroad, Cor. Church
BURLINGTON, N. C. PHONE 162-A
Real Estate
Fertilizers, Gasoline, etc.

B. A. Sellars & Sons
The Leading CLOTHIERS AND OUTFITTERS of Alamance County at
BURLINGTON NORTH CAROLINA

McKinney Mary wid Mack, h 207 Everett
McKinney Zadie Mrs, emp Burlington Mills, bds 424 Main
McPherson ——— farmer, h s end Everett
McPherson Alice Miss, student, h 503 Hatch
McPherson Bud, farmer, h s Main extd
McPherson Cicero (Mary), farmer, h 611 Ireland
McPherson Dallie Miss, h 611 Ireland
McPherson David C (Ellen), butcher, h 503 Hatch
McPherson E H, butcher Allen & Isley
McPherson Eula Miss, weaver Plaid Mills, h 602 Railroad av
McPherson Flossie Miss, h 611 Ireland
McPherson Jas P (Mary J), farmer, h 602 s Railroad av
McPherson Lillie Mrs, h 110 Kivett al
McPherson Lula Miss, h 611 Ireland
McPherson Mamie Miss, h 611 Ireland
McPherson Minnie Miss, emp Aurora Mills, bds 606 e Davis
McPherson Oliver N, sub carrier R F D No 4
McPherson Ollie (Enna), farmer, h 307 Gilmer
McPherson Robt, mill hd, h 503 Hatch
McPherson Sallie Miss, h 503 Hatch

M

MAXWELL HOUSE BLEND COFFEE
the best in the country. Phone 130
MONEY refunded if not satisfied. SPOON'S STORE

*Mabrey Jas H Rev (Laura), (Christian), h Sugar Hill
Macedonia Luthern Church, 405 w Front, Rev C B Cox, pastor
*Madden Jas (Callie), lab, h 210 e Morehead
Malone Albert, clk, h 303 w Front
*Malone Annis, domestic 307 Webster
Malone Chas, clk A Bradley, h 305 Gilmer
Malone Dovey Miss, opr Sou Tel & Tel Co, h 305 Gilmer
*Malone Edwd (Eliza), lab, h 411 Spring
Malone Jas N (Allie), (Malone & Huffines), h 305 Gilmer
Malone Mollie, wid Egbert, h 215 Union Church av
Malone Roy, clk J D Payne, h 305 Gilmer
Malone Wm (Sallie) bricklyr, h 303 w Front
Malone Zack R, clk T H Stroud, h 215 Union Church av
Malone & Huffines (J N Malone, W T Huffines), meat mkt, Moores Bldg

GEO. W. ANTHONY & COMPANY
Dealers in Laths, Pine Shingles and Cortright Metal Shingles
BURLINGTON NORTH CAROLINA

"CATES, THE ROOFING MAN." Sell Paroid Roofing, the Only Reliable and the Best Roofing on Market Today. Ask us for information and prices.
CATES MACHINE AND BRIDGE CO.
BURLINGTON NORTH CAROLINA

M. B. SMITH

Carries a full and up-to-date Stock of Chamber, Parlor and Dining Room Suits, Hall Racks, Chiffoniers, Wardrobes, Leather Couches and Office Furniture; Reed and Wood Chairs, Baby Carriages and Go-carts; Druggets, Carpets, Rugs, Mattings, Linoleums, Oil Cloths, Shades, Portiers and Curtains; Stoves and Ranges, Toilet and Dinner Sets, etc., etc. Prices are right.

HEADQUARTERS FOR

FREEMAN DRUG COMPANY

Soda and Mineral Waters, Cigars and Cigarettes

312 Main St. Phone 20 Burlington, N. C.

*Manard Julia, cook, 214 Means
Mann Emma D Miss, emp Lakeside Mills, h 315 Lakeside av
Mann Leticia, wid Jesse, h 315 Lakeside av
Mann Wm, emp Lakeside Mills, h 315 Lakeside av
Mansfield J W (Laura), farmer, h 105 3d
Mansfield Jas A (Lillie), weaver Plaid Mills, h 703 Kivett
Mansfield Sam'l (Naomi), emp Plaid Mills, h 707 Kivett
Mansfield Sidney, emp Plaid Mills, h 713 Askew
Mansfield Wm, lab, r Glen Raven rd
Mansfield Wm, lab, h R F D 8
Marlett Geo M (Phoebe), carp, h Sou Ry tracks nr Fair Grounds
Marshall Lewis, slsmn Holt & May, bds 223 w Front
Martin Alice, wid Thos,, h Bellemont rd
Martin Florence wid Ambrose, h 520 Park av
Martin Jno (Sallie), emp Coffin wks, h Sidney rd
Martin Manie Miss, smstrs, h 714 e Morehead
Martin Martha Miss, smstrs, h 714 e Morehead
Martin Sam'l (Maggie), lab, h 714 e Morehead
Martin W J, tobacco buyer Burlington Warehouse
Martin Wallace, emp Aurora Mills, bds 106 Everett
Martin Winnifred, emp Aurora Mills, bds 106 Everett
MARYLAND CASUALTY CO, OF BALTO, (casualty, steam boiler, plate glass, etc, Main cor Front, Alamance Ins & Real Est Co, agts
Masonic Hall, 3d fl, Piedmont Bldg
Massey Sallie A Mrs, boarding, 304 s Railroad, h same
Massey Wm A (Sallie A), h 304 s Railroad
Mathes Jno (Sarah), weaver Plaid Mills, h 704 s Railroad av
Matkins Jno H (Pattie), barber A C Brannock, h Lakeside av
Matthews Caldron, emp Aurora Mills, h 806 e Davis
Matthews Emeline Mrs, h 806 e Davis
Matthews Julia Miss, h 806 e Davis
Matthews Petty, emp Aurora Mills, h 806 e Davis
Matthews Sallie Miss, h 806 e Davis
Matthews Wm, farmer, h 806 e Davis
May Barbara, wid Henry, h 500 s Mendenhall
May Bettie L Miss, h 304 e Morehead
May Clyde L, slsmn Holt & May, h 304 e Morehead
May Cora I Miss, milliner J D & L B Whited, h Hawkins cor Mebane
May Daniel E, student, h Hawkins cor Mebane
May Emily Mrs, h 105 2d
May Henderson R (Maggie), engnr Sou Ry, h 304 e Morehead

C. C. THOMPSON, *Insurance*

At Citizens Bank
GRAHAM, N. C. All Lines

BURLINGTON HARDWARE CO.
FARM IMPLEMENTS AND FARMING TOOLS
110-112 East Davis St. PHONE 174

May Jacob J (Sarah E), h Hawkins cor Mebane
May Jesse (Nora), emp Glen Raven Mills, h same
May Lessie Miss, h Glen Raven Mills
May Lizzie, wid Jefferson, h Glen Raven Mills
May Lula V Miss, h Hawkins cor Mebane
May Turner (Mary), h Elmira bey city limits
MAY W A, (Holt & May), res Keysville, Va
MAY WM H (Wattie), sec-treas Daisy Hosiery Mills, h 500 s Mendenhall
*Maynard Ida, domestic, 501 w Davis
Meachem Jno (Elizabeth), weaver Elmira Mills, h 109 2d
Meador Leslie D (Willis G), bkkpr N S Cardwell, and notary, h 715 Main
Mebane Annie M Miss, h 302 s Lexington av
*Mebane Emma, h Petersburg
Mebane Esther Miss, h 302 s Lexington av
Mebane Fannie S Miss, h 507 w Front
Mebane Flora Miss, h 302 s Lexington av
Mebane Grady, student, h 705 Tarpley
Mebane Hallie R Miss, h 302 s Lexington av
Mebane Herman, h 705 Tarpley
Mebane Jessie Miss, h 705 Tarpley
Mebane Jno (Nannie), watchman, h 507 w Front
Mebane Jno R (Margaret), drayman, h 302 s Lexington av
Mebane Leonard, student, h 302 s Lexington av
Mebane Lillie Miss, stengr E M Holt Plaid Mills, h 507 w Front
Mebane Pearle Miss, h 302 s Lexington av
Mebane Robt J (Almena), painter, h 705 Tarpley
Mebane Sidney, painter, h 705 Tarpley
Mebane Susiue A Miss, h 507 w Front
MEBANE WALTER (Lena), v-pres Foster Shoe Co, h 310 Fisher
Mebane Wm (Anna), agt, h 409 Glencoe rd
Mebane Wm (Maggie), painter, h 605 s Mendenhall
Meckerson Lucius (Lula), carp, h 404 e Hawkins
Mendenhall E Freemont (Courtney), blksmith, Caro Eng Co, bds 105 w Hawkins
Methodist Episcopal Church (South), Front cor Hoke, Rev E M Snipes, pastor
Methodist Protestant Church, 605 e Davis, Rev J D Williams, pastor
Metropolitan Life Ins Co of N Y, Piedmont Bldg, Adolphus Cheek, asst supt

Piedmont Trust Company, Inc.
Piedmont Building
LOANS AND INVESTMENTS
...Telephone 76

S. THOMAS & SONS Phone 40-A 317 Worth St.
BURLINGTON, N. C.
ROOFING, GUTTERING, SPOUTING. TIN SHINGLING, ROOF PAINTING AND GENERAL REPAIRS

WHITTED BROS. BURLINGTON, N. C.
GENERAL MERCHANDISE
Anything Bought of Us Must be as Represented or Your Money Back

MARTIN FURNITURE COMPANY
For Furniture and Housefurnishings. We Furnish Your Home from Kitchen to Parlor on Easy Terms
Holt-Nicholson Bldg. -:- GRAHAM, N. C.

Michael Oscar (Daisy), emp Glen Raven Mills, h 18 same
Miles Miles, wid Shelton, h 402 w Front
Miles Yancy S (Martha), emp Malone & Huffines, h 115 e Ruffin
*Miller Chas, h nr Glen Raven Mills
MILLER ERNEST H, sec-treas Knoxville and Piedmont Directory Cos, res Asheville, N C
*Miller Jas (Emma), h Richmond Hill
Miller Jas T (Theodosia), painter, h 706 Kivett
*Miller Lee, driver H M Love & Son
*Miller Lewis, lab, h Richmond Hill
Miller Lucy A, wid Peter, h 706 Kivett
Miller Margie Miss, h 406 w Front
Miller Maude Miss, tchr Graded Schl, res Winston-Salem, N C
Miller Nancy E Miss, h 706 Kivett
MILWAUKEE MECHANICS INS CO, Main cor Front, Alamance Ins & R E Co, agts
*Minion Frank (Mattie), lab, h Sugar Hill
Minnis Annie Miss, h 102 Everett
Minnis Jas A (Emily), emp Aurora Mills, h 102 Everett
Minnis Lola Miss, h 102 Everett
Minnis Mary Mrs, h 102 Everett
*Missionary Baptist Church, Ireland nr Tarpley
Mitchell Albert (Janie), lab, h R F D 8
Mitchell Andrew C (Mary J), carp, h 526 Main
Mitchell Austin (Catherine), lab, h R F D 8
Mitchell Callie R Miss, h 805 Main
Mitchell D Henry (Ida), beamer Elmira Mills, h R F D 8
Mitchell Jas (Sallie), emp Sou Ry, h 308 Harris
Mitchell Jas (Ila), weaver Aurora Mills, h 1020 Dixie
Mitchell Jesse, lab, h 805 Main
Mitchell Jno, student, h 308 Harris
Mitchell Jos (Mary), hostler, h 805 Main
*Mitchell Julia, h 217 Kimes
Mitchell Lake Miss, weaver Aurora Mills, h 1020 Dixie
Mitchell Lillie Miss, h 308 Harris
Mitchell Sam'l, student, h 308 Harris
Mitchell Wm, lab, h R F D 8
*Mitchell Wm, driver, J W Cates
Mizzelle Margaret Miss, tchr Graded Schl, bds 409 e Morehead
MOALE PHILIP R, v-pres Piedmont Directory Co, and sec-treas Hackney & Moale Co, res Asheville, N C
Monroe Bruce, emp Glen Raven Mills, h 6 same
Monroe Maggie, wid Geo, h 6 Glen Raven Mills

COBLE-BRADSHAW COMPANY
For LIME and CEMENT. 100% Pure Paint
H. B. DAVIS Phone 72 BURLINGTON, N. C.

Troy Iron and Machine Works
Your Machine Work Put Through Without a Stop When You Need it
JAMES NEWLIN, Prop. **Burlington, N. C.**

Monroe Ora Miss, emp Glen Raven Mills, h 6 same
MONTAGUE MNFG CO, lumber and building material, Richmond, Va, (see insert bet Burlington and Graham)
Montgomery Earle, student, h 300 s Lexington av
Montgomery Harry M (Addie), phys 205 Main, h 610 e Davis
Montgomery Jas W (Edith), clk B Goodman, h 406 Webb av
Montgomery Jas P (Elizabeth A), v-pres Burlington Coffin Co, h 600 s Mebane
Montgomery Jas M (Sallie), overseer Elmira Mills, h same
Montgomery Josephine, wid B A, h 934 Webb av
Montgomery Minnie Miss, h Elmira Mills
Montgomery Wm I (Esper), farmer, h 300 s Lexington av
Moody D L, weaver, h 102 3d, Elmira Mills
Moody Jennie, wid Jno, h 102 3d, Elmira Mills
Moody Jno D, weaver, h 102 3d, Elmira Mills
Moody Thos C (Maude), weaver Elmira Mills, h 102 3d, Elmira Mills
Moody W Atlas (Carrie), emp Elmira Mills, h same
Moore's Building, Front cor Worth
*Moore Burwell, lab, h 305 Worth
Moore Chas, student, h 709 Means
Moore Clyde, h 705 Church
Moore Coy, student, h 923 Dixie
*Moore D (Hattie), driver, h Glencoe rd
Moore D M & Sons, (D M, S G and G D Moore), gen'l mdse, 113 e Davis
*Moore David (Martha), fireman, h Petersburg
Moore David B (Nettie), grocer, 919 Webb av, h 923 Dixie
Moore David M (D M Moore & Sons), h 413 w Davis
*Moore Edwd (Sallie A), lab, h 219 e Morehead
Moore Frank W (Berta), cotton broker Piedmotn Bldg, h 402 Park av
Moore Grover D (Mamie), (D M Moore & Sons), h 307 e Davis
MOORE H R, pres Burlington Drug Co, and phys 205 Main —phone 271 A
Moore Henry F (Maggie P), tax collr and magistrate, h 709 Means
Moore Homer (Bettie), h 709 Means
MOORE J ED (Mary), (S G & J E Moore), and v-pres Coble-Bradshaw Co, h 213 w Davis
*Moore Jennie, h 705 w Davis
Moore Jesse, h 909 Means
Moore Lillie E, wid Stephen, h 402 Park av

H. G. KIME
BURLINGTON, N. C.
Corner Worth and Morehead Streets
Any Kind of Horse You Want
Terms Reasonable, Prices Right
PHONE 158-A

SEE **J. M. TISDALE** *FOR*
MEDIUM and HIGH GRADE COFFEES and TEAS
307 Main Street Phone 18 Burlington, N. C.

Jos. A. Isley & Bro. Company Department Store

The Most Complete Department Store in the State. Motto—"Buy Cheaper, Sell Cheaper, Save You Money." BURLINGTON, N. C.

PROMPTNESS BURLINGTON DRUG CO. PRESCRIPTIONS ACCURACY

Moore Lillie Miss, h 923 Dixie
*Moore Lula, h 705 w Davis
Moore Marjorie Miss, h 909 Means
Moore Marvin, emp Aurora Mills, h 709 Means
*Moore Mary, h 219 e Morehead
Moore Nancy, wid J A, h 102 Means
Moore Nonie Miss, h 413 w Davis
*Moore Prince (Pearle), driver J W Cates, h Richmond Hill
Moore Rachel Miss, bds 909 Means
Moore Richard A (Addie), beamer, h 708 Means
MOORE S G & J E, livery, 218 w Front—phone 46
Moore Sam'l G, (D M Moore & Sons), (S G & J E Moore), and pres The Holt-Cates Co, h Davis st
Moore Stephen I, cotton broker Piedmont Bldg, h 402 Park av
Moore Verna Miss, h 923 Dixie
Moore Walter (Cora), loom fixer, Aurora Mills, h 909 Means
Moran P E (Lucinda), (Henshaw & Moran), h 511 Cameron
Moran Sallie Miss, emp Coffin factory, bds 810 Means
Morgan E L Mrs, h 301 Webster
Morrow Annie Miss, h Main s e cor Sou Ry
Morrow Bettie Miss, h 105 Hoke
Morrow Building, Main cor Front
Morrow Daniel F (Martha E), magistrate and notary, h Main s e cor Sou Ry
Morrow J Wm (Bronah), livery Front nr Worth, h 215 Union Church av
Morrow Lula Miss, h 105 Hoke
Morrow Margaret J, wid Newton, h 412 w Front
Morrow Mary Miss ,clk B A Sellars & Son, bds 209 n Mendenhall
Morrow Paul V, slsmn B A Sellars & Son, h Main s e cor Sou Ry
MORROW ROBT W (Callie), v-pres Alamance Ins & Real Est Co, Caro Eng Co, and dentist Morrow Bldg—phone 65 A, h 412 w Front—phone 65 B
Morrow S Alex (Alice), carp, h 105 Hoke
Morrow & Bason, (Misses Annie Morrow, and Annie Bason), milliners and dressmkrs, 114-116 Main
Morton Herman, student, h 104 e Holt
Morton Jas (Mamie), agt, h 104 e Holt
*Morton Jno (Ora), lab, h Glencoe rd
Morton Julius (Maud), h Logan bey city limits
Morton Ray (Sissie), emp Lakeside Mills, h Logan bey city limits

4 Per Cent. Interest Paid in Savings Department of

NATIONAL BANK OF ALAMANCE

You Can Start With $1.00 : : GRAHAM, N. C.

HOLT & MAY
ALL KINDS OF
Floor Wax, Paints, Varnish, Etc.
Main St. Phone 2. Burlington, N. C.

Morton Rosa Miss, h 104 e Holt
Morton Wayne, student, h 104 e Holt
Moser Dora Miss, weaver Aurora Mills, bds 902 e Davis
Moser Ella Miss, spinner Aurora Mills, h 934 Dixie
Moser Jno, mill hd, h 934 Dixie
Moser Larkin C (Sarah), emp Elmira Mills, h 108 Logan
Moser Mary Mrs, h 807 e Davis
Moser Allie, wid Jno W, h 626 Tucker
Moser Roy, knitter, h 934 Dixie
Moser Sallie, wid Wesley, h 934 Dixie 2
Moser Thos, h 626 Tucker
Murphy Edwd (Ella), emp coffin wks, h 603 n Mebane
Murphy T Agernon (Mary), livery 212 Andrew, h 116 e Holt
Murr Lee (Minnie), weaver Elmira Mills, h 403 Elmira
Murray Doss (Mary), emp Elmira Mills, h 106 Kivett al
Murray Edwd, student, h 703 w Davis
Murray Edwd L (Annie), agt, Standard Oil Co, h 300 s Railroad
Murray Fairy Miss, h Elmira bey city limits
*Murray Fred (Esther), lab, h Glencoe rd
Murray Geo (Emma), watchman Lakeside Mill, h 317 Lakeside av
Murray J Jackson (Fannie), lab, h 106 Kivett al
Murray Jas A (Maggie L), carp, h Elmira bey city limits
MURRAY JAS W (Lizzie), pres Piedmont Trust Co, and Whitehead Hosiery Mills, and notary, h 703 w Davis—phone 236 B
Murray Jesse, dolpher Elmira Mills, h Elmira bey city limits
Murray Jos, lab, h Glen Raven rd
Murray Jos M (Hannah), foreman Elmira Mills, h R F D 8
Murray Lessie Miss, h Elmira bey city limits
Murray Ralph, emp Lakeside Mills, h 317 Lakeside av
Murray Robt J (Mittie), weaver Plaid Mills, h 604 s Railroad
Murray Wm, student, h Elmira bey city limits
Myers Aleene Miss, h 311 Harris
Myers Alfred L (Mary), h 311 Harris
Myers Chas, student, h 311 Harris
Myers Worth, student, h 311 Harris

N

Nance Chas (Nannie), beamer Aurora Mills, h 904 e Davis
*Nash LaFayette W, barber, 414 Main
*Nash Marietta, h Glencoe rd

Piedmont Building
Piedmont Trust Company, Inc.
LOANS AND INVESTMENTS
...Telephone 76

Do not fail to visit PAYNE'S ICE CREAM PARLOR
111 East Davis Street
BURLINGTON, N. C.
The Only Place of its Kind in the City.

BURKE FURNITURE COMPANY
We Furnish Your House from Kitchen to Parlor on Easy Terms
Phone 125 Cor. Main and Davis Sts. BURLINGTON, N. C.

Watch BURLINGTON Grow

NICE Fruits Always On Hand at
SPOON'S STORE Phone 130

*Nash Wm, bellman, Hotel Ward, h (r) same
NATIONAL CASUALTY CO, OF DETROIT, (health, etc), Piedmont Bldg, Piedmont Trust Co, state agts
NATIONAL INS CO, OF HARTFORD, CONN, (fire), Main cor Front
NATIONAL SURETY CO, 120 e Front
NATIONAL UNION INS CO, (fire), Main cor Front
Neese A Cecil (Emma), clk W Clapp, h 409 Church
Neese B, h 917 Webb av
Neese Chas, watchmaker, C F Neese, h 311 Worth
NEESE C F, jewelers, watchmkrs, books and stationery 319 Main, h 311 Worth (see opp p 65)
Neese Freeman, mngr C F Neese, h 311 Worth
Neese Henry, emp W Clapp, bds 409 Church
Neese Jas P (Addie), h 917 Webb av
*Newland Henry, lab, h w end Church
NEWLIN JAS, propr Troy Iron & Machine Wks, h 308 w Front
Newlin Jas, mchst, h 208 w Davis
Newlin Joseph, mchst, h 208 w Davis
Newlin Lyde Miss, chf opr Sou Bell Tel & Tel Co, h 208 w Davis
Newlin Michael H (Anna), mchst Troy Iron & Mch Wks, h 208 w Davis
Newlin Michael H Jr, student, h 208 w Davis
Neville Mack L lab, h Sidney rd (R F D 9)
NEW HAMPSHIRE FIRE INS CO, Main cor Front
NEW YORK UNDERWRITERS (fire), 120 e Front
NIAGARA FIRE INS CO, 120 e Front
Nicholson T P, magistrate, R F D No 7
NoahMartin F (Rebecca), mchst, h 503 Washington
Noah Wm, student, h 503 Washington
Noble Wm C (Nancy), engnr, h 405 e Morehead
NORTH AMERICA INS CO, (fire), 120 e Front, Home I & I Co, agts
NORTH BRITISH & MERCANTILE INS CO, 120 e Front
NORTH CAROLINA HOME INS CO, (fire), 120 e Front

COAL H. W. TROLLINGER WOOD
Dealer in Real Estate, Fertilizers, Terra Cotta Piping, Gasoline, Etc.
R.R. Cor. Church. Phone 162A, Burlington, N.C.

B. A. SELLARS & SONS
BURLINGTON, N. C,
Invite You to Inspect Their Stock When You Want the Best for the Least Money

NORTH STATE FIRE INS CO, Main cor Front, Alamance Ins & R E Co, agts

NORTHROP S & W H, LUMBER CO, (Inc), saw and planing mill, wholesalers and exporters of yellow pine lumber, Surry cor Queen, Wilmington, N C; Stewart M Woodward pres, Jas L Robertson v-pres-treas

NORWICH UNION INS CO, (fire), 129 e Front

NORTHWESTERN MUTUAL LIFE INS CO, OF MILWAUKEE, 120 e Front

O

ON THE SQUARE
That's how we do business. SPOON'S STORE Phone 130

Oakes Martha Mrs, h 107 Flanner
Oakley Chas F (Helen), emp coffin wks, h 609 Tucker
Oakley Elizabeth, wid Heywood, h 110 Kivett a l
Oakley Lila M Miss, h 609 Tucker
Ogilby Edwd L Rev (Eleanor), rector Church of St Athanasius, h 405 e Morehead
*Oild Geo (Fannie), lab, r s end Peele
Old Reliable Pressing Club, 313½ Worth, T A Lamm, propr
*Oliver Jordan (Caroline), lab h 816 Main
*Oliver Lessie (Rebecca), lab, h Glencoe rd
*Oliver Monroe (Mary), lab, h Petersburg
*Oliver Sidney (Celia), lab, h Petersburg
Opera House Building, Davis s w cor Main
Overman Chas, emp Aurora Mills, h 206 Everett
Overman Pyrena, spooler Aurora Mills, h 206 Everett
Overman Sarah M Mrs, h 206 Everett
Overman Wilson, student, h 206 Everett
Owens Lula Mrs, emp Glen Raven Mills, h 6 same
Owens Nora Miss, bds 531 Main
Owings C A (Owings & Bro), rms 113 w Davis
Owings J G (Owings & Bro), rms 113 w Davis
Owings M A, dry goods, 118 e Front
Owings & Bro (J G and C A Owings), gro's, 118 e Front

GEO. W. ANTHONY & COMPANY
Mfg's of CEMENT BLOCKS and Dealers in BUILDERS HARDWARE
BURLINGTON NORTH CAROLINA

F. V. SNELL
BURLINGTON, N. C.
Can Do Your PLUMBING, STEAM and HOT WATER HEATING

M. B. SMITH'S
Is the place to find anything in the Housefurnishing line and at the lowest prices. The largest stock to select from in the County

FREEMAN DRUG CO., Prescription Druggists
Headquarters for Garden and Flower Seeds and Bulbs
312 Main St. Phone 20 Burlington, N. C.

P

PHONE 130 SPOON'S STORE
PURE FOODS. FOR Burlington, N. C.

Page Carl, student, h 704 Kivett
Page Daisy Miss, h 704 Kivett
Page Ethel Miss, h 704 Kivett
Page Jno W (Dianna), phys, 312 Main, h 415 w Davis
Page Kilby A, student, h 415 w Davis
Page Peter S (Flora), h 704 Kivett
Page Walta Miss, h 704 Kivett
Pamlico Banking & Ins Co, of Tarbora, N C, (fire), Piedmont Bldg, Piedmont Trust Co, agts
PATE ARTHUR D (Ola W), Pate & Davies), h 206 Fisher
PATE & DAVIES, (A D Pate, B P Davies), book and job printers, 323 Worth—phone 249
PATILLO JAS L, (Ella), chf of police, h 701 Main—phone 147
Patterson Allie Miss, clk Burlington Lbr Co, h 103 e Holt
Patterson Eugene S (Ada), clk, h 607 w Front
Patterson Fannie wid Thos, h 607 w Front
Patterson Jesse, loom fixer Aurora Mills, bds 909 Means
Patterson L L, clk R L & S F Spoon, h e Ruffin st
Patterson Myrtle Miss, h 607 w Front
Patterson Robt, student, h 103 e Holt
Patterson Rosa Miss, clk J D & L B Whitted
Patterson S O Miss, bds 224 w Front
Patterson Sallie Miss, h 103 e Holt
Patterson Sidney C (Fannie), sec-treas Burlington Lumber Co, h 103 e Holt
Patterson Swannanoa L Miss, gen'l del clk P O, h 607 w Front
Patterson Wm H (Mary), emp water wk Co, h 701 Tarpley
Patterson Willie Miss, h 103 e Holt
Patterson Clay, student, h 407 Hall av
Patzsch Henry, student, h 413 w Front
Patzsch Jno (Elizabeth), carp, h 413 w Front
Patzsch Jno Jr, student, h 413 w Front
Patzsch Ralph (Bertha), carp, h 422 w Front
Patzsch Ralph Jr, student, h 413 w Front
Paul Parks (Beulah), weaver Aurora Mills, h 506 Tucker
Payne Henry R (Mary), butcher J M Crawford, h 915 e Holt

HOME MUTUAL LIFE INSURACE COMPANY
Life Insurance at Cost. "Its Mutual" "Safe as the Home"
See C. C. THOMPSON, President, at Citizens Bank. Graham, N. C.

BURLINGTON HARDWARE CO.
General Line Pipe, Valves and Packings
110-112 EAST DAVIS ST. PHONE 174

PAYNE JNO D (Nancy A), confr, cigars and tobacco, soda and mineral waters 111 e Davis—phone 235, h 301 Gilmer (see bottom lines)
Pearson Chas (Annie), weaver Aurora Mills, h 903 e Davis
Pearson Jas (Alice), oiler Elmira Mills, h 407 Elmira
Pearson Jno (Maggie), lab, h R F D 8
Pearson Ola Miss, h 100 Everett
Pearson Robt (Lillie), emp Elmira Mills, h 14 same
Pearson Wm (Rebecca), emp Aurora Mills, h 100 Everett
PENN MUTUAL LIFE INS CO, 120 e Front
*Pennix Henry (Annie), lab, h Richmond Hill
*Pennix Jno (Emma), lab, h e s Glencoe rd 3 n of Hatch
PENNSYLVANIA FIRE INS CO, 120 e Front
Perry Annie Miss, weaver Aurora Mills, bds 935 Dixie
Perry Decie Miss, h 506 Webb av
Perry Edwd G (Mattie), emp Anthonys Mill, h 706 e Davis
Perry Emma, wid Edwd, emp Plaid Mills, h 701 Kivett
Perry Luther (Tular), carp, h 408 Webb av
Perry Mabel Miss, h 706 e Davis
Perry Sallie wid Atlas, h 206 Logan
Perry Van (Ola), carp, h 604 Tucker
*Petersburg Public School, Petersburg, Lydia Richmond, prin
PETERSBURG SAVINGS INS CO, (fire), 120 e Front
*Peterson Matthew (Susan), lab, h 210 e Morehead
Peterson Robt (Charlotte), bridge wkr, h 203 Webster
Pettigrew Jas A (Jennie), slsmn J A Isley & Bro Co, h 107 Kimes
Petty Beulah Miss, mlnr J D & L B Whitted, h 404 s Mendenhall
Petty Chas W (Mary), emp Aurora Mills, h 804 e Davis
Petty Clody Miss, h 804 e Davis
Petty Geo (Georgia), loom fixer Aurora Mills, h 204 Everett
Petty Lloyd, student, h 804 e Davis
Petty Mary Miss, mlnr J D & L B Whitted, h 404 s Mendenhall
Petty Myrtle Miss, h 204 Everett
Petty Thos F (Ora), nurse 404 s Mendenhall, h same
Petty Sammie Miss, h 204 Everett
Petty Walter, student, h 204 Everett
Petty Wm E (Annie), mchst, h 108 e Holt
PHOENIX INS CO, OF BROOKLYN N Y, Main cor Front Alamance Ins & R Est Co, agts
PHOENIX INS CO OF LONDON, 120 e Front, Home I & I Co, agts

Piedmont Trust Company, Inc.
LOANS AND INVESTMENTS
Piedmont Building ...Telephone 76

S. THOMAS & SONS Phone 40-A 317 Worth St.
BURLINGTON, N. C.
Tobacco Flues, Stove Piping and Sheet Iron Stoves. Boilers for Ordering Tobacco Made to Order

OUR SHOES FIT BETTER, WEAR BEST. ASK THOSE WHO WEAR THEM— WHERE SHOES REIGN SUPREME.
WHITTED BROTHERS 313 MAIN ST.

MARTIN FURNITURE CO., The House Furnishers
Get Our Prices Before Buying Elsewhere
Holt-Nicholson Bldg. Graham, N. C.

PHILALELPHIA UNDERWRITERS, 120 e Front
Phillips Addie Miss, h 705 James
Phillips Albert, emp Elmira Mills, bds 13 same
Phillips Annie Miss, h 705 James
Phillips Baney (Eva), emp Elmira Mills, h 13 same
Phillips Flossie Miss, h 917 e Davis
Phillips Frank, weaver Elmira Mills, h 409 Elmira
Phillips Jas (Nellie), foreman, h 705 James
Phillips Ralph, weaver Aurora Mills, h 917 e Davis
Phillips Richard (Anna), weaver Aurora Mills, h 917 e Davis
Phillips Sallie Miss, h 705 James
Phillips Vernon, weaver Aurora Mills, h 917 e Davis
Phillips Walter, student, h 409 Elmira
Phipps B Emma Miss, tchr Graded Schl, res Greensboro, N C
PHOENIX INS CO OF HARTFORD, CONN, (fire), 120 e Front
Pick & Stick Factory, 207 Tucker, W J Thompson, propr
Pickard Jno H (Bettie), (Burlington Brokerage Co), h 116 Lakeside av
Pickett Bertha, wid Wm J, h 304 Union Church av
Pickett Geo W (Susan), carp, h 307 Glencoe rd
PICKETT J A, pres State Dispatch Pub Co, res R F D No 1
PIEDMONT BANK, Piedmont Bldg—phone 76, J W Murray pres, Jno M Cook v-pres, P J Kernodle sec, H L Fowler cashier, (see side lines)
PIEDMONT BUILDING, (offices), 201 Main
PIEDMONT CAFE, 310 Main, H C Foster Jr, propr, (see ad end of St Guide)
PIEDMONT DIRECTORY CO, (Inc), publishers Burlington City Directory, Home Office Asheville, N C, Geo L Hackney pres, Philip R Moale v-pres, Ernest H Miller sec-mngr
PIEDMONT ELECTRIC CO, electrical contractors and electrical supplies, 64 Patton av, Asheville, N C, Wm Farr, pres-mngr (see opp)
PIEDMONT INS CO, OF CHARLOTTE, N C, (fire), 120 e Front
PIEDMONT TRUST CO, (Inc), trust, loans, and investments,and gen'l ins, Piedmont Bldg—phone 76, J W Murray pres, C Brown Cox v-pres, D M Teague sec-treas, (see side lines and p)
Pine Hill Cemetery, s Main extd
Plaid Mills, (see E M Holt Plaid Mills)
Pollard H C, notary, Elon College, N C

COBLE-BRADSHAW COMPANY
Dealers in General Hardware, Farm Implements, Buggies, Wagons and Harness
Phone 72 -:- Burlington, N. C.

Troy Iron and Machine Works
BURLINGTON, N. C.
Most Successful Men are Particular About the Maintenance of Their Equipment—We Do Not Follow the Line of Least Resistance.

Pool Benigo (Celia), emp Glen Raven Mills, h 19 same
PORTER WM, mngr ins dept Piedmont Trust Co, res Kernersville, N C
Postal Telegraph Commercial Cables, 213 Main, Clyde Cooksey mngr
Poteat Allen, dolpher Aurora Mills, h 209 Anthony
*Poteat Belle, h Sugar Hill
*Poteat Bessie, h Sugar Hill
*Poteat Dora, h Sugar Hill
Poteat Jos, dolpher Aurora Mills, h 209 Anthony
Poteat Lee, h 209 Anthony
*Poteat Lindsey (Laura), lab, h Sugar Hill
*Poteat Lizzie, domestic, Glenn Williamson
Poteat Lula Miss, h 209 Anthony
*Poteat Maggie, h 305 Worth
Poteat Mary Mrs, h 209 Anthony
*Poteat Mary, h Sugar Hil,
*Poteat Walter (Josie), lab, h 221 Kimes
*Poteat Wm (Millie), h Sugar Hill
Poteat Wm, weaver Aurora Mills, h 209 Anthony
Preddy Jno (Connie), lab, h 600 Kivett
Presbyterian Chapel, Elmira Mills
Prettie Otto (Eva), weaver Elmira Mills, h 307 Elmira
Price Jackson (Sudie), confr Moores Bldg, h 115 Lakeside av
Pritchard Julius G (Cora F), driver Standard Oil Co, h 511 w Front
Providence-Washington Fire Ins Co, 120 e Front
PRUSSIAN NATIONAL FIRE INS CO, Piedmont Bldg, Piedmont Trust Co, agts
Pryor Mollie Miss, h 207 Union Church av
Pugh Ernest, student, h 408 s Mendenhall
Puryear Addie Miss, clk J D & L B Whitted
Pyles Edwd (Barbara), emp Elmira Mills, h 715 Askew
Pyles Sam'l T (Sallie), beamer Elmira Mills, h same
Pyles Vida Miss, h 715 Askew

Q

Quality Everything in Our Line the BEST
SPOON'S STORE. Phone 130

H. G. KIME
BURLINGTON, N. C.
Corner Worth and Morehead Streets
PHONE 158-A
"The Old Reliable Horse Man"
In business 25 years. See him before buying

J. M. TISDALE, *The Grocer*
Will buy your Chickens, Eggs and other Produce for Cash or exchanges for goods in his line.
307 Main St. Phone 18 Burlington, N. C.

Always something new at JOS. A. ISLEY & BRO. CO.
DEPARTMENT STORE
Just what you want at a saving. BURLINGTON, N. C.

BURLINGTON DRUG CO.
Soaps, Seeds, Toilet Articles, Fine Candies.
CALL ON US

Quakenbush Agnes Miss, h 912 Dixie
Quakenbush Hannah Miss, weaver Aurora Mills, h 931 Dixie
Quakenbush Jno, driver, h 912 Dixie
Quakenbush Lula Miss, h 912 Dixie
Quakenbush Tura Miss, h 912 Dixie
Quakenbush W B, liveryman, h Graded rd
Qualls Judge R (Jessie), emp Elmira Mills, h R F D 8
Qualls Lemuel (Bettie), gro w Burlington, (R F D 8), h same
Qualls Lemuel Jr (Cora), mill hd, h R F D 8
Qualls Sam'l, mill hd, h R F D 8
QUALLS WM B (Georgia), (Smith & Qualls), h 716 Kivett
*Queen's Chapel (M E), Petersburg
QUEEN INS CO OF N Y, (fire), 120 e Front
Quick A A, emp Aurora Mills, h 508 Webb av
Quick Florence Mrs, emp Aurora Mills, bds 506 Webb av

R

Remember the name
SPOON'S STORE
for Nice Lines of Groceries. Phone 130

Rains Sibbie Mrs, h 806 Means
Raney Lula Mrs, h 714 James
Raney Robt, emp Bellevue Mills, h 714 James
Rauhut Chas F, harness mkr, 112 e Front and feed 309 Spring, R F D No 9
Ray ——— Aurora Mills, bds 612 Webb av
Ray Elizabeth Mrs, h 205 Flanner
Ray Nancy, wid Young, h Sidney rd (R F D 9)
Ray Sis Miss, h 205 Flanner
Ray W H, agt Sou Ry, h 214 Means
Reams Lewis E (Lizzie), steel wkr Caro Eng Co, h 309 n Mendenhall
Renigar Frank L (Lillie), slsmn Ellis Mch & Music House, h s Lexington av nr Morehead
Reservoir, Mendenhall, cor Hawkins
Rhew Edward, student, h 107 2d
Rhew Julius J (Belle), weaver Elmira Mills, h 107 2d
Rhew Rosa Miss, weaver Elmira Mills, h 107 2d
Rhodes Carrie Miss, spinner Aurora Mills, h 907 e Davis

Safety Deposit Boxes for Rent at
NATIONAL BANK of ALAMANCE
We want your Account also. GRAHAM, N. C.

HOLT & MAY
SELL ANYTHING IN HARDWARE and guarantee everything to be the best for the money
Main Street
Phone 2 Burlington, N. C.

Rhodes S D (Alice), spinner Aurora Mills, h 907 e Davis
Rice Jno W (Louisanna), carder Aurora Mills, h 109 Flanner
Richmond David S (Tilla), meat mkt 307 Union Church av, h 110 Lakeside av
*Richmond Hill School, Richmond Hill, Geo Sallers, prin
*Richmond Lydia, prin Petersburg Schl, h Petersburg
Riddle Jno A (Lula), emyp Aurora Mills, r 105 Tucker
Riddle Jos, emp Glen Raven Mills, h 8 same
Riddle Robe E (Margaret), carrier R F D No 10, h 511 n Railroad
Riddle Wm (Mamie), emp Glen Raven Mills, h 14 same
Rigsby Wm, mill hd, h Bellemont rd
Riley Mollie Mrs, h 604 e Morehead
Riley Sidney A (Nancey), mill hd, h 711 Means
Rimmer Chas, mill hd, h 509 Cameron
Rimmer Elijah H (C Alice), emp Coffin wks, h 509 Cameron
Rippey Esther Mrs, h R F D 8
Rippy Jno W (Addie), h s Railroad av extd (R F D No6)
Rippey Wm W (Georgia), engnr Sou Ry, h 207 Union Church av
Roanoke Bridge Co, n s Sou Ry opp Depot
*Robbins Geo, h nr Glen Raven Mills
Roberts Jno T (Maybe), mchst, h 301 Webster
Roberts L Morgan, student, h 301 Webster
ROBERTSON B S, v-pres Home Ins & Investment Co, res Haw River, N C
ROBERTSON JAS L, v-pres and treas S & W H Northrup Lbr Co, res Richmond, Va
Robinson Ella Miss, bkkpr, h 503 n Railroad
Robinson Florine Miss, tchr, h 503 n Railroad
*Robinson Jas, lab, h Richmond Hill
*Robinson Jas (Leticia), lab, h Richmond Hill (R F D 3)
*Robinson Jane, h Richmond Hill
*Robinson Susan, h Richmond Hill
Rogers Bessie D Miss, weaver Plaid Mills, h 702 s Railroad av
Rogers Braxton C, emp Plaid Mills, h 702 s Railroad av
Rogers C E, overseer Card room, h ———
Rogers C N, capitalist, P O Burlington, N C
Rogers Chas, bds 424 Main
Rogers Jno (Myrtle), trav slsmn Hico Milling Co, h 925 Webb av
Rogers Jno O, weaver Plaid Mills, h 702 s Railroad av
Rogers Kate, wid M C, h 702 s Railroad av
Rogers Nannie Miss, bds 211 e Davis

Piedmont Trust Company, Inc.
Piedmont Building
LOANS AND INVESTMENTS
...Telephone 76

J. D. Payne
111 E. DAVIS ST., BURLINGTON, N. C.
All the Leading Brands of Cigars and Tobaccos.
Try a PAYNE'S PRIVATE STOCK CIGAR.
Best 5c Cigar on the Market.

We ask you for your business—Why? Because we are prepared to take care of it. Phone 125
BURKE FURNITURE COMPANY
Cor. Main and Davis Sts. : : BURLINGTON, N. C.

Watch BURLINGTON Grow

Roney Clyde (Bennie), gro Glencoe rd, (R F D 5), h same
*Roney Henry (Harriet), driver, h Richmond Hill
Roney Robt (Minnie), h 307 Harris
Rose Claude K (Alice), boiler mkr, h 204 Union Church av
Rose Wm, civil engnr, rms Hotel Ward
Ross Daisy Miss, h 420 w Front
Ross Juanita Miss, h 420 w Front
Ross J C (Cora), h R F D 8
Ross Kate, wid T, h 101 Lakeside av
Ross Lillian Miss, h 420 w Front
Ross Martha Miss, mlnr J D & L B Whitted, h 420 w Front
Ross Ruby Miss , h 420 w Front
Ross Wm R (Mary C), supt E M Holt Plaid Mills, h 420 w Front
Rosson Buck (Mary), carp, h 918 Dixie
ROYAL INS CO OF LIVERPOOL, (fire), 120 e Front
*Royster Jno (Sallie), lab, h 302 Fisher
*Rudd Bessie, h 305 Worth
*Rudd Lessie, h 305 Worth
Rudd Lula Miss, h 700 Main
*Rudd Rainey, restaur 305 Worth, h same
Rudd Rosa Miss, h 700 Main
Rumley Alice Miss, emp Glen Raven Mills, h same
Rumley Jamima, wid Aaron, h Glen Raven Mills
Rumley Margaret Miss, bds 103 2d
Rumley Mary Mrs, h Glen Raven Mills
Rumley Walter, lab, h Glen Raven Mills
Russell A Garfield (Ida), gro 714 Kivett, h 301 1st st w of Peele
Russell Alonzo (Missouri), weaver Plaid Mills, h 706 s Railroad av
Russell Broady, mill hd, h 600 s Railroad
Russell Daisy E, wid H H, h 708 s Railroad av
Russell Edwd, carp, bds 409 s Mendenhall
*Russell Edmond (Callie), lab, h Sugar Hill
Russell Elliott J (Cora), (Russell & Hodge), h nr n end Mebane
Russell Thos (Lucina), lab, h 600 s Railroad
Russell Wilda Miss, h 600 s Railroad
Russell & Hodge (E J Russell, J E M Hodge), harness mkrs, Moores Bldg

FOR WOOD, COAL, TERRA COTTA PIPING, FERTILIZERS, GASOLINE OR REAL ESTATE, SEE
H. W. TROLLINGER
Railroad, Cor. Church. Phone 162-A Burlington, N. C.

B. A. SELLERS & SONS, Burlington, N. C.

Began the Mercantile business in 1876 and by strict integrity and attention to business, avoiding "TRASH AND FAKE SALES", giving the best and latest style goods for the least possible money, have built up a business unsurpassed in this State.

S

SANTAROSA MOLASSES, Genuine Porto-rico flavor always the same. Try it and be convinced.
R. L. & S. F. SPOON. Phone 130

*St Matthews A M E Church, 209 e Morehead, Rev Wm T Carnish, pastor
ST PAUL FIRE & MARINE INS CO, 120 e Front, Home Ins & Invest Co, agts
Sachs Benj, slsmn, h Fleishman
Sartin R P, tob buyer Burlington Warehouse, h Main st
Saunders Mollie, wid E A, h 404 Park av
Saxapahaw Cotton Mills, Saxapahaw, N C
Schumacher H A R, sec-treas Interurban Co, res New York City
Scoggins Henry J (Allie), yd foreman Caro Engineering Co, h 108 Kimes
Scoggins Sarah E, wid J O, h 108 Kimes
Scott H W, pres-treas Scott-Mebane Mnfg Co, h Graham, N C
Scott Henry M (Maggie), mchst, h w Burlington
Scott J Alfred, h w Burlington
Scott Jas H (Mamie), loom fixer Elmira Mills, h 601 n Railroad
Scott Jos L (Jessie), sec-treas Burlington Coffin Co, h 406 e Morehead
Scott-Mebane Mnfg Co, overalls, Main n e cor Morehead, H W Scott, pres-treas; C B Irwin, sec
Scott Sallie Miss, h 601 n Railroad av
Scott Susie, wid J P, h 601 n Railroad av
Scott W J Mrs, bds 515 Main
Scott Wm K (Gertrude), sec-treas Caro Engineering Co, h 312 e Davis
SCOTTISH FIRE INS CO OF CHARLOTTE, N C, Main cor Front
Selfe J Jno (Pattie), blksmith Caro Eng Co, h Logan bey city limits
Selfe Robt (Lou), emp Lakeside Mills, h Logan bey city limits
*Sellars Albert (Mary), lab, h Sugar Hill
Sellars Annie Miss, h 211 Union Church av

GEO. W. ANTHONY, Pres. J. M. ATWATER, V-Pres. J. BEDFORD THOMPSON, Sec. & Treas
GEO. W. ANTHONY COMPANY
Manufacturers of
Rough and Dressed Lumber, Doors, Sash and Blinds.
BURLINGTON, N. C.

Cates Machine & Bridge Company. Machine, Bridge and Structural Work.
Phone 58 A & 58 B.
STOCK—Piping, Paroid Roofing and Grapholastic Paint, Round and Square Iron.
BUILD—Dye Frames, Tubs and General Dye Machinery. BURLINGTON, N. C.

M. B. SMITH, Furniture Phone 239. Burlington, N. C.
Sold Cheap for Cash, or on Easy Payment Plan
Cor. Front & Worth Sts. BURLINGTON - N. C.

FREEMAN DRUG COMPANY, *DRUGS, MEDICINES, PRESCRIPTIONS, TOILET AND RUBBER GOODS*
We guarantee personal attention to perscriptions. Only purest drugs used. Lowest prices, quality considered
312 MAIN STREET : : BURLINGTON, N. C.

SELLARS B A & SON, (B R, T L, D E and F E Sellars), dry goods, notions, clothing, shoes, hats, mens furnishings, etc, 114-116 Main—phone 59 (see top lines)
SELLARS BENJ R (Fannie), (B A Sellars & Son), and county comr, h 422 Park av—phone 73
*Sellars Bessie, h Sugar Hill
Sellars Bessie L Miss, h 416 w Front
*Sellars Brown (Callie), helper Caro Eng Co, h Richmond Hill
Sellars C V Art Store (C V Sellars), 305½ Main
Sellars Chas V (C V Sellars Art Store), h 300 w Front
Sellars Clementine Miss, h 211 Union Church av
Sellars Clemmie Miss, h 426 Park av
SELLARS D ERNEST (Nita), (B A Sellars & Son), and mngr Sellars Hosiery Mills, h 408 Park av—phone 156 B
*Sellars Daisy, tchr Richmond Hill Schl, h Glencoe rd
*Sellars Edwd, butler, Davis cor Spring
*Sellars Ella, cook, 312 e Davis
SELLARS F E, wid B A, (B A Sellars & Son), h 300 w Front
*Sellars Geo T (Daisy B), prin Richmond Hill Schl, h Glencoe rd
Sellars Horace (Annie), hostler, h 515 Main
SELLARS HOSIERY MILLS, 601 e Morehead, D E Sellars, mngr
Sellars Hubert, mill hd, h 211 Union Church av
*Sellars Jeremiah, lab, h 203 Alamance rd
Sellars Jno, h 211 Union Church av
*Sellars Joseph (Nancy), lab, h Sugar Hill
*Sellars Lucien L (Mary), gro Glencoe rd, h same
Sellars Margaret Miss, h 422 Park av
Sellars Margaret A, wid Thos, h 211 Union Church av
*Sellars Millie, h Richmond Hill
Sellars Sarah A, wid Peter L, boarding 515 Main, h same
SELLARS THOS L (Lila), (B A Sellars & Son), h 416 w Front
Sellars Walter R (L B), slsmn B A Sellars & Son h 406 Church
Sewell Herman, h 600 Means
Sewell Thos (Anna), iron wkr, h 600 Means
Sewell Thos (Alice), loom fixer Aurora Mills, h 805 e Davis
Seymour Bertha Miss, opr Sou Bell Tel & Tel Co, h 409 Grace
Seymour Nina Miss, h 409 Grace
Seymour Richard (Alice), carp, h 409 Grace
*Shanks Edwd (Georgia), lab, h Sugar Hill
*Shanks Rainey, driver Thompson& Thompson
*Shanks Warren (Mary), lab, h Glencoe rd

DEPOSIT WITH US. Prosperity dates from the first dollar saved. If you are earning money you ought to save something. We pay interest on savings accounts. Let us open one for YOU.
The CITIZENS BANK OF GRAHAM, C. C. THOMPSON, Cashier

BURLINGTON HARDWARE CO.
PLUMBING AND PLUMBING SUPPLIES
110-112 EAST DAVIS : : PHONE 174

SHARPE CHAS V, asst sec Alamance Ins & Real Est Co, h 308 Means
Sharpe Geo, student, h 308 Means
Sharpe Gilbert A (Mary), emp Bellevue Mills, h 700 e Davis
Sharpe Jessie Miss, stengr Alamance I & R E Co, h 308 Means
Sharpe Jno (Sallie), driver, h 308 Means
*Sharpe Julia, h 711 w Davis
*Sharpe Julia, h Glen Raven Mills
Sharpe Luther A (Ada), carp, h 107 4th
Sharpe Martha, wid Pinckney, h 710 Church
SHARPE ROBT A (Lundie), (J A Isley & Bro Co), and supt dye wks E M Holt Mills, h 806 s Railroad
Sharpe Summey, trav slsmn, h 308 Means
SHARPE WALTER E (Sallie), sec-treas Alamance Ins & Real Est Co, h 603 w Davis
Sharpe Zeddie Miss, h 700 e Davis
Shatterley Annie, wid S A, h 507 Cameron
Shatterley Jno, carder Aurora Mills, h 915 Webb av
Shatterley Katie Miss, h 915 Webb av
Shatterley Lillie Miss, h 507 Cameron
Shatterley Robt L, emp B'ton Lbr Co, h 507 Cameron
Shatterley Thos M (Sallie), farmer, h 915 Webb av
*Shavers Benj (Pearle), lab, h Sugar Hill
*Shavers Geo (Octavia), gro Richmond Hill, h same
*Shavers Jas (Lucinda), lab, h Glencoe rd
*Shaw Jno, driver, D M Moore & Sons
Shaw Mary Miss, h 112 Lakeside av
Shaw Paul, student, h 112 Lakeside av
*Shaw Sam'l, lab, h 305 Worth
Shaw Thos (Nannie), clk, h 112 Lakeside av
Shaw Willie, student, h 112 Lakeside av
SHAWNEE INSURANCE CO OF TOPEKA, KAN, (fire), Main cor Front, Alamance Ins & R E Co, agts
Shelton O P, h R F D 8
Shelton Sam'l (Annie), fireman Lakeside Mills, h 411 n Railroad av
Shepard Addie Miss, h 930 Dixie
Shepard Barbara Miss, h 903 Means
Shepard Elizabeth, wid Jno R, h 930 Dixie
Shepard Emma Miss, h 711 Church
Shepard Joel S (Isabelle), carp, 929 Webb av
Shephard Levi (Emily), keeper cemetery, h 711 Church
Shephard Millie Mrs, h 711 Church
Shephard Nettie Miss, h 711 Church

Piedmont Trust Company, Inc.
LOANS AND INVESTMENTS
Piedmont Building
...Telephone 76

S. THOMAS & SONS Tin and Sheet Metal Workers
Manufacturers Galvanized Iron Cornices.
PHONE 40-A 317 WORTH STREET BURLINGTON, N. C.

OUR MILLINERY DEPARTMENT IS ALWAYS COMPLETE AND WE GUARANTEE OUR WORKMANSHIP TO BE FIRST CLASS

WHITTED BROS. Burlington, N. C.

MARTIN FURNITURE COMPANY

When furnishing the house, remember we have the goods. Cash or easy payments

Holt-Nicholson Building : : : : GRAHAM, N. C.

Shepherd Albert (Anna), weaver Lakeside Mills, h Logan bey city limits
Shepherd Giles, h Lakeside Mills
Shepherd Jay, emp Lakeside Mills, h Logan bey city limits
Shepherd Malcolm R, student, h Logan bey city limits
Shepherd Norvella Miss, h Logan bey city limits
Shepherd Roberta Miss, h Logan bey city limits
Shepherd T B (Carrie), weaver Elmira Mills, h 112 Logan
Shepherd Wm (Olive), livery, h 416 Main
Shield Ava Miss, h 103 2d
Shield Chas (Dora), weaver Elmira Mills, h 103 2d
Shield Clinton, student, h 103 2d
Shoe Ernest, emp Elmira Mills, h w Burlington
Shoe Lee, emp Elmira Mills, h w Burlington
Shoe Ollie, emp Elmira Mills, h w Burlington
Shoe Roy, mill hd, h w Burlington
Shoe Wm H (Mary E), h R F D 8
Shoffner Burton L, sub-carrier R F D No 10
Shoffner Cyrus L (Mary G), foreman Coffin wks, h 510 e Morehead
Shoffner Edwd B (Flora R), fruit tree agt, h 332 2d
Shoffner Jessie G (Maggie), emp saw mill, h 801 Means
Shoffner Jno H (Minnie), beamer Aurora Mills, h 208 Everett
Shoffner Jos (Bettie), emp Compton & Squires, h 207 w Davis
Shoffner Lizzie Miss, bds 604 Means
Shoffner Martha J, wid W L, h 510 e Morehead
Shoffner Mattie Miss, h 402 n Mebane
Shoffner Michael M (Emma), clk, h 409 Railroad av
Shoffner Minnie Mrs, private school 208 Everett, h same
*Shoffner Ranson, lab, h Glen Raven Mills
Shoffner Sarah J, wid Seymour, h 402 n Mebane
Shoffner Walter, h 801 Means
Shoffner Wm A (Willie), v-pres The Holt-Cates Co, h Bellemont rd (R F D 7)
Shultz Frank (Annie), blksmith, h 204 Gilmer
Sidney Mills, (see Graham Directory)
*Simmons Hannah, dishwasher Hotel Ward, h (r) same
Simpson Bertha Miss, spinner Aurora Mills, h 212 Flanner
Simpson Catherine Mrs, h 212 Flanner
Sing Lee, laundry, 324 Spring, h same
Singer Sewing Machine Co, 308 Main, J W Davis, mngr
*Slade Pony (Ida), lab, h Sugar Hill
Slaughter B B & Bro, grocers 510 Hatch, E F Thompson mngr
Slaughter Jay (Elizabeth), carp, h 204 Logan

COBLE-BRADSHAW COMPANY

Headquarters for IRON and ASPHALT ROOFING

Phone 72 *Burlington, N. C.*

Troy Iron and Machine Works
Your Machine Work Put Through Without a Stop When You Need it
JAMES NEWLIN, Prop. **Burlington, N. C.**

Smith A L, foreman spin room Lakeside Mills, h nr same
Smith Callie Miss, smstrs, bds 424 Main
Smith Chas (Blanche), weaver Elmira Mills, h 701 s Railroad
Smith Currie O, clk W E Hay, h 416 Spring
Smith Emma Miss, h 705 James
Smith Ernest (Ida), fireman Aurora Mills, h 704 James
Smith Eugene, emp Glen Raven Mills, h 8 same
SMITH GEO D, (Smith & Eualls), h 115 Logan
Smith Hattie Miss, smstrs, bds 424 Main
Smith Jno (Bessie), emp Aurora Mills, h 404 Peele
Smith Jno C, plumber F V Snell, bds ——
Smith Jno F (Emily F), emp Elmira Mills, h R F D 8
SMITH MARVIN B, furniture, house furnishings, etc, 110-112 w Front, (see top lines)
Smith Olivia Miss, h 416 Spring
Smith Sallie Mrs, h 704 James
Smith Thos (Mary), emp Windsor Mills, h (r) 719 James
Smith Thos A (Martha), farmer, h 705 Means
Smith S M, foreman card room Lakeside Mills, h nr same
Smith Top E (Clara), weaver Elmira Mills, h R F D 8
SMITH & EUALLS, (G D Smith, W B Eualls), grocers 117 Logan—phone 193
Snell Frank K, appr F V Snell, h 527 Main
SNELL FRANK V (Jennie), plumbing, steam and hot water heating, 114 e Front, h 527 Main (see bottom lines)
Snipes Albert (Sallie), filler Aurora Mills, r 921 e Davis
*Snipes Alex, lab, h Richmond Hill
Snipes Bunn, student, h 921 e Davis
*Snipes Daniel (Hattie), lab, h Sugar Hill
Snipes Eugene M Rev (Daisy R), pastor M E Church (South), h 305 w Davis
Snipes Floyd, weaver Aurora Mills, h 921 e Davis
*Snipes Jane, h nr Glen Raven Mills
*Snipes Mary, domestic, 404 Park av
Snipes Olie Miss, inspr Aurora Mills, h 921 e Davis
Snyder Vincent (Katie), finisher, h 506 e Davis
Somers Nancy Mrs, h 209 Anthony
SOUTHERN BELL TELEPHONE & TELEGRAPH CO, 306½ Main—phone 75, R F DuRant, mngr
SOUTHERN EXPRESS CO, 203 Main—phone 246, J M Coble, agt
SOUTHERN INS CO OF LYNCHBURG, VA, (fire) 120 e Front
SOUTHERN INS CO OF N C, (fire), 120 e Front

THE OLD RELIABLE HORSE BAZAAR
H. G. KIME, Proprietor BURLINGTON, N. C.
DEALER IN HORSES AND MULES
Cor. Worth and Morehead St. PHONE 158-A

See J. M. TISDALE
FOR CHOCOLATE, COCOA, HIGH GRADE CANDIES AND FANCY GROCERIES
307 Main Street **Burlington, N. C.**

Keep Your Eyes on Jos. A. Isley & Bro. Company Department Store
YOU CAN ALWAYS GET THE BEST
AT A SAVING
BURLINGTON NORTH CAROLINA

BURLINGTON DRUG CO. PRESCRIPTIONS
PROMPTNESS ACCURACY

SOUTHERN LIFE INS CO OF FAYETTEVILLE, N C, Piedmont Bldg
SOUTHERN LIFE & TRUST CO OF GREENSBORO, Main cor Front
Southern Railway Freight and Passenger Depot, n end of Main, W H Ray, agt
Southern Railway Pump Station, s Main extd
Southern Stock Fire Ins Co, Main cor Front, Alamance Ins & R E Co, agts
Southern Stock Fire Ins Co of Greensboro, N C, 120 e Front, Home Ins & Invest Co, agts
SOUTHERN UNDERWRITERS OF GREENSBORO, N C (fire), Main cor Front
Sparrow Thos M (Mattie), helper, h 111 Murphy
Sparrow Walter, clk J M Crawford, h Davis st
SPRING GARDEN INS CO, OF PHILA, PA, (fire), Main cor Front, Alamance Ins & Real Est Co, agts
Springfield Fire & Marine Ins Co, Main cor Front
SPOON R L & S F, grocers and feed dlrs 320 Main—phone 130, (see initial letter lines)
SPOON ROBT L (Ella M), (R L & S F Spoon), h Alamance rd cor Mendenhall
Spoon S F Mrs, h w Burlington
SPOON S FRANK (R L & S F Spoon), h w Burlington—phone 238 A
Spoon Maytie Miss, h Alamance rd cor Mendenhall
Squires Jas, clk, h 304 Harris
Squires Jane Miss, h 405 e Davis
Squires Julian C (Lula), (Compton & Squires), h 405 e Davis
Squires L Mack (Julia), broker, h 304 Harris
Stafford Chas, weaver Aurora Mills, h 611 e Davis
Stafford G Wm (Lilly), phys, h 509 e Davis
Stafford Ila Miss, h 511 e Davis
Stafford Susan, wid Wm, h 611 e Davis
Stafford Susie Miss, tchr Graded Schl, h 511 e Davis
Stafford Thos, student, h 611 e Davis
Staley Belle Miss, bds 531 Main
Staley David C (Emily), carp, h 300 Elmira
Staley Esther Miss, h 300 Elmira
STALEY J CALLIE (Belle), sec Alamance Loan & Trust Co, and notary, h 632 Mendenhall
Staley L Banks (Emma), butcher, h Elmira Mills
Standard Oil Co, 301 s Railroad, E L Murray, agt
Stanfield Arthur, student, h 1016 Dixie

DEPOSIT YOUR MONEY IN
NATIONAL BANK OF ALAMANCE
CAPITAL AND SURPLUS $60,000 GRAHAM, N. C.

HOLT & MAY,
MAIN STREET
Phone 2 Burlington, N. C.
MAJESTIC RANGES
Best On Earth

Stanfield Rufus, weaver, bds 100 Everett
Stanfield Wm (Bertha), mchst, h 1016 Dixie
Stanford Annie, wid Robt, h 604 Webb av
Stanford Karl, emp Aurora Mills, h 209 Flanner
Stansell Druey Miss, h 301 Hoke
Stansell Herman, photog C V Sellars Art Store, h 301 Hoke
Stansell Lelia Miss, h 301 Hoke
Stansell Nathan (Achsa), mngr, h 301 Hoke
Stansell Thelma Miss, h 301 Hoke
Stansell Wm, student, h 301 Hoke
Star Pressing Club, 318½ Main, C M Jones, propr
Starke Elba E Miss, com'l tchr Burlington Graded Schl, bds 301 n Mendenhall
STATE DISPATCH (The), (pub every Wed), office Main st, J R Hoffman, editor (see inside front cover)
STATE DISPATCH PUBLISHING CO, publisher The State Dispatch, office Main st, J A Pickett, pres; S M Hornaday, v-pres; B E Teague, sec; J H Hoffman, treas
Steele Bessie Miss, h 910 e Davis
Steele Fletcher, weaver Aurora Mills, h 918 e Davis
Steele Harvey, weaver Aurora Mills, h 918 e Davis
Steele Henry (Mary), loom fixer Aurora Mills, h 912 e Davis
Steele Hiriam (Mollie), driver, h 906 e Holt av
Steele Joy Miss, h 918 e Davis
Steele Lee, weaver, h 906 e Holt av
Steele Lee (Esther), weaver Aurora Mills, h 910 e Davis
Steele Lula Miss, h 906 e Holt av
Steele Mary R, wid Daniel, h 918 e Davis
Steele Ora Miss, h 918 e Davis
Steele S Albert (Nannie), supt Burlington Coffin Co, h 402 Webb av
Steele Sadie Miss, h 402 Webb av
Steele W Thos (Sarah), weaver Aurora Mills, h 910 e Holt av
Steele Walter (Rudolpha), weaver Aurora Mills, h 914 e Davis
Stephens Hamilton M (Helen), h 516 Park av
Stewart Alma Miss, dressmkr, Misses Morrow & Bason
Stewart Amelia, wid Julian, h 922 Dixie
Stewart Dewitte, student, h 922 Dixie
Stewart Edwd, warper Aurora Mills, h 922 Dixie
Stewart Jno (Leota), jeweler 207 Main, h 509 e Morehead
Stewart see also Stuart
Stinson Alfred, h Logan bey city limits
Stinson Henry (Mary J), lab, h Sidney rd
Stinson Mary Miss, h Logan bey city limits

Piedmont Trust Company, Inc.
Piedmont Building
LOANS AND INVESTMENTS
...Telephone 76

J. D. PAYNE
The Most Complete Line of Confectioneries and Fruits in the City. Our Candies are Always Fresh and of the Highest Grade : : : :
111 EAST DAVIS ST. BURLINGTON, N. C.

BURKE FURNITURE COMPANY
Modern Home Furnishers, Embalmers and Funeral Directors
Phone 125 Cor. Main and Davis Sts. Burlington, N. C.

Watch BURLINGTON Grow

Stinson Roy, student, h Logan bey city limits
Stokes Wm T Jr, mngr Burlington Trading Co, bds ——
Story Blanche Miss, h 301 Union Church av
Story Chas D (Jennie), dep sheriff, h 301 Union Church av
Story Jno W (Zola), driver, h 530 Main
Story Walter, h 301 Union Church av
Stout Henry C (Maggie B), h 403 n Mebane
Strader Frank J, confr Main nr Sou Depot, h 400 n Mebane
Strader Jeremiah, student, h 400 n Mebane
Strader Tempie A, wid Adam, h 400 n Mebane
Strader Thos, driver, h 400 n Mebane
Strader Vera Miss, h 400 n Mebane
Strader Wm, collr, h 400 n Mebane
Strangham Jno, carp, h Sidney rd
Strauss Louis, cotton mill waste, bagging, etc 413 Worth ,h 107 Hoke
Street Erastus (Fannie), emp Aurora Mills, h Sidney rd, (R F D 9)
Strong Brooks, carder Aurora Mills, h 1009 Webb av
Strong Frank (Mary C), blksmith, h 1009 Webb av
Stroud Thos R, druggist 211 Main, bds 509 e Davis
Stuart Myrtle Miss, h 408 w Front
Stubbins Flora E, wid Chas, weaver, h 602 Railroad av
Stubbins Jos B (Della A), gardener, h 520 Main
Stubbins Marshall F, hostler, h 520 Main
Stutts Geo, emp Aurora Mills, h Sidney rd (R F D 9)
Suits Daniel, roper Aurora Mills, h 202 e Holt av
Suits Margaret Miss, h 902 e Holt av
Suits Thos, roper Aurora Mills, h 902 e Holt av
Sullivan Chas H, knitter, h 718 Main
Sullivan Jas M (Hepsie J), shoemkr C D Whitesell h 718 Main
Summers Geo O, ticket agt Sou Ry, Graham, N C, h 934 Webb av
Summers Jos (Mina), emp Elmira Mills, h same
Summers Ludwick (A E), h 934 Webb av
Sumter Turner (Dora), beamer Aurora Mills, h 200 Flanner
SUN INS CO OF N O, (fire), Piedmont Bldg
SUPERINTENDANT OF Public Schools, office n Mendenhall, F H Curtis, supt
Sutphin Irene Miss, h 412 Grace
Sutphin James, student, h 412 Grace
Sutphin Robt, h 412 Grace
Sutphin Robt L h 412 Grace
Sutphin Rosa Miss, h 412 Grace

H. W. TROLLINGER
Dealer in Wood, Coal, Terra Cotta Piping, Gasoline and Fertilizers
PHONE 162-A BURLINGTON, N. C.

B. A. SELLARS & SONS
Are always in the best shape to show you the latest styles and best goods your money can buy. BURLINGTON, N. C.

Sutphin Willie Miss, h 412 Grace
Swaim Mary Miss, h 415 n Railroad
Swaim Rosa Miss, h 415 n Railroad
Swaim W O & Co, (W O Swaim and J C Walton), gen'l mdse 522 s Railroad
Swaim Wm O, (W O Swaim and Co), h 415 n Railroad av
Sykes A Eugene (Sykes Bros), h Bellemont rd
Sykes A Orlindo (Nellie), (Sykes Bros), h Bellemont rd
Sykes Aleen Miss, h Bellemont rd
Sykes Berry (Minnie), weaver Aurora Mills, h Webb av bey city limits
Sykes Bros, (A O, Robt and A E Sykes), founders and machinists Bellemont rd
Sykes Chas, weaver Elmira Mills, h 405 Elmira
Sykes Elba Miss, h Bellemont rd
Sykes Ernest, student, h 301 Elmira
Sykes Frank (Virginia), emp Aurora Mills, h 105 Flanner
Sykes Freda Miss, h Bellemont rd
Sykes Geo, weaver Elmira Mills, h 405 Elmira
Sykes Geo G (Martha), farmer, h Bellemont rd
Sykes Gladys Miss, h 105 Flanner
Sykes Jafary, h 301 Elmira
Sykes Jas, farmer, h R F D 8
Sykes Jno (Sarah), elev opr Elmira Mills, h 405 Elmira
Sykes Jno H (Josie), loom fixer Elmira Mills, h 301 Elmira
Sykes Leroy, student, h Webb av bey city limits
Sykes Lyman, student, h Bellemont rd
Sykes Mabel Miss, h 105 Flanner
Sykes May Miss, h 105 Flanner
Sykes Odie, weaver Elmira Mills, h 301 Elmira
Sykes Robt (Mittie), (Sykes Bros), h Dixie bey city limits
Sykes Walter, student, h 105 Flanner
Sykes Walter, student, h Bellemont rd

T

TO Get Lots of Eggs Feed Your Hens
RUST'S EGG PRODUCER and you wont be disappointed
SPOON'S STORE. : Phone 130

*Tarpley Bettie, h Morehead s e cor Lexington av
*Tate Chas, butler 503 w Davis

GEORGE W. ANTHONY COMPANY
Buggy Painting and Manufacturing of Fine Mantles Specialties
BURLINGTON - - - NORTH CAROLINA

PLUMBING, STEAM AND HOT WATER HEATING
F. V. SNELL : : Burlington, N. C.

M. B. SMITH
Has the Largest and Most Complete Stock of Furniture and Housefurnishings in the City

FREEMAN DRUG COMPANY
312 Main Street
Phone 20
BURLINGTON, N. C.
Drugs, Medicines, Chemicals, Fancy and Toilet Articles, Sponges, Brushes, Perfumery, etc.

*Tate Chas (Callie), lab, h Petersburg
Tate Doctor (Dora), carder Elmira Mills, h 9 same
Tate Effie Miss, h 601 Washington
*Taylor Geo, lab, h (r) 200 e Morehead
*Tate Heywood (Edith), lab, h Petersburg
Tate J W (Annie), carrier R F D 3, h 305 Union Church av
*Tate Jas (Mamie), lab, h w end Church
Tate R E (Eliza), carp , h 705 Washington
Tate Robt W (Mary), carp, h 601 Washington
Tate Sam'l (Lyda), h 609 Tarpley
Tate Walter, student, h 705 Washington
Tate Wm N (Maggie), carp, h 600 Tarpley
*Taylor Josie, h Petersburg
*Taylor Sampson, lab, h Petersburg
*Taylor Sarah, h Petersburg
TEAGUE BANKS E, (Princess), cotton broker 211½ Main, and sec State Dispatch Pub Co, h 620 s Mendenhall
TEAGUE DORA M MISS, sec-treas Piedmont Trust Co, h 713 Church
Teague Edward (Ada A), h 713 Church
Teague Jas (Ann), farmer, h s end Everett (R F D 9)
Teague Jas W, sub-carrier R F D No 6
Teer Chas M (Georgia), carp, h 104 Logan
Teer Flossie Miss, h 104 Logan
Teer Frances Miss, hosier Sellars Mills, h 926 Webb av
Teer Herbert, student, h 104 Logan
Teer Jas N (Della), watchman Aurora Mills, h 926 Webb av
Teer Maggie Miss, hosier Sellars Mills, h 926 Webb av
Teer Woodford, student, h 104 Logan
Terrell Bedford (Jennie), emp Aurora Mills, h 602 Morehead
Terrell Blanche Miss, h 602 e Morehead
Terrell Jas, emp Aurora Mills, h 602 e Morehead
Terrell Jno (Jane), beamer Elmira Mills, h 10 same
Terrell Lafayette (Jane), weaver Aurora Mills, h 916 Dixie
Terry Andrew (Sallie), emp Plaid Mills, h 700 Kivett
Terry Arthur (Stella), weaver, h 705 Means
Terry Burlie, student, h 700 Kivett
TEUTONIC FIRE INS CO OF N O, Home Ins & Invest Co, agts, 120 e Front
*Thomas Adgie, h Glencoe rd
Thomas Allison G (Sylvania), dyer, h Webb av bey city limits
Thomas Bettie Miss, h 311 Worth
Thomas Chas (Ida), painter, h 501 James
*Thomas Daisy, h 607 s Peele

THE CITIZENS BANK OF GRAHAM
4 PER CENT. INTEREST PAID ON TIME DEPOSITS. We Invite Your Business. OUR PROTECTION MAKES YOUR MONEY SAFE
C. C. THOMPSON, Cashier. : G. L. CLENDENIN, Asst.

BURLINGTON HARDWARE CO. 110-112 East Davis **Phone 174**
Building Material and General Hardware

Thomas Edwd R (Lillie), supt Caro Engineering Co, h 301 Glencoe rd
*Thomas Emma, h Glencoe rd
Thomas Eva Miss, h 306 Union Church av
Thomas Geo, lab, h R F D 8
Thomas Jno, lab, h 913 Dixie
Thomas Jos (Caroline), emp Coffin wks, h 710 Means
Thomas Lucinda Mrs, h Graded rd (R F D 9)
Thomas Maude Miss, h 306 Union Church av
Thomas Myrtle Miss, h 501 James
Thomas Roy, student, h 501 James
***THOMAS S & SONS**, (Spencer, Sam' B and Wm H Thomas) tin and sheet metal workers, galvanized iron cornices, etc, 317 Worth, (see bottom lines)
***THOMAS SAM'L B** (Belle), (S Thomas & Sons), h 702 w Davis
***THOMAS SPENCER** (Millie), (S Thomas & Sons), h 607 s Peele
Thomas Walter (Bannie), h 221 w Front
***THOMAS WM H** (Julia), (S Thomas & Sons), h 611 s Peele
Thomas Wm J (Jennie), street comr, h 306 Union Church av
*Thomas Willie, h 702 w Davis
Thompson A Madge Miss, h 506 e Morehead
Thompson Addison, bds 600 e Davis
Thompson Annie Miss, h 605 e Morehead
Thompson Attilla, h 600 e Davis
Thompson Arthur G (Ethel), trav slsmn, h 506 e Morehead
Thompson Atlas (Mary), mill hd, h 610 James
Thompson Bertha Miss, h 707 w Front
Thompson Bessie Miss, h 707 w Front
Thompson Blanche Miss, h 707 w Front
Thompson Clara Miss, h 1008 Dixie
Thompson Daisy Miss, h 110 Anthony
Thompson Dewitte, student, h 110 Anthony
Thompson Doskie, wid Jos K, h Bellemont rd
Thompson Eli F (Mariana), mngr B B Slaughter & Bro, h 514 Hatch
Thompson Ernest, carp, bds 600 e Davis
Thompson Eunice Miss, h 1008 Dixie
Thompson Exie Miss, h 605 e Morehead
Thompson G Sam'l (Bertha), (Thompson & Thompson), h 305 Harris
Thompson Geo M (Rannie), trav slsmn, h 506 e Morehead
Thompson Geo W, gro 712 e Davis, h 605 e Morehead

Piedmont Trust Company, Inc.
Piedmont Building
LOANS AND INVESTMENTS
...Telephone 76

S. THOMAS & SONS HEATING AND VENTILATING
Agents for Peck-Williamson Underfeed Furnace
PHONE 40-A 317 Worth Street BURLINGTON, N. C.

THE NEW THINGS IN EVERY DEPARTMENT ALWAYS TO BE HAD
AT
WHITTED BROTHERS BURLINGTON, N. C.

Thompson Harrison, mchst, h 600 e Davis
THOMPSON J BEDFORD (Bertie), sec-treas Geo W Anthony Co, h 110 Anthony—phone 176
Thompson Jas S (Kate), bkkpr, h 810 Means
*Thompson Jeremiah (Cora), lab, h Petersburg
*Thompson Jno (Mamie), lab, h Petersburg
Thompson Jno, student, h 600 e Davis
Thompson Jno F (Martha E), (Thompson & Thompson), h 503 s Lexington av
Thompson Jos A, student, h 707 w Front
Thompson Kern L (Pearle), slsmn Holt & May, h 206 Gilmer
Thompson Lawrence A (Mamie), supt Lakeside Mills, h 120 Logan
*Thompson Lewis (Maggie), h Petersburg
Thompson Lonnick, h Bellemont rd
Thompson Marticha Miss, h 600 e Davis
Thompson Mattie Miss, h 605 e Morehead
Thompson Novella Miss, h 707 w Front
Thompson Otis G (Lola), slsmn, h 302 2d
Thompson Robt (Florin), supt, h 1008 Dixie
Thompson Robt N, farmer, h Graded rd (RF D 9)
Thompson Rosa Miss, clk J A Isley & Bro Co, h 600 e Davis
Thompson Sam'l D, agt window shades 318 Main, h 607 w Front
Thompson Sam'l J (Henrietta), colr, h 707 w Front
*Thompson Sandy (Antionette), lab, h Petersburg
*Thompson Tempie, h Petersburg
Thompson Wade F, trav slsmn, h 506 e Morehead
*Thompson Walter A (Mattie), h 700 Main
*Thompson Willard, driver Burlington Trading Co, h Petersburg
Thompson Wm (May), livery, h Graded rd (R F D 9)
Thompson Wm, sub-carrier R F D No 9, h same
Thompson Wm A, slsmn, h 707 w Front
Thompson Wm J (Parthena), supt, propr Pick & Stick Factory, h 600 e Davis
Thompson Wright, clk, h 605 e Morehead
Thompson & Thompson, (J F and G S Thompson), livery, 114 w Davis
Thornburg Jesse L (Lila), clother Aurora Mills, h 905 e Davis
THORNBURG WM L (Alice), (Hall & T),, h 409 Glencoe rd
Thurston Emogene Miss, h 305 e Morehead
Thurston Ruth Miss, h 305 e Morehead

We Sell Stoves, Ranges, Carpets, Rugs, Window Shades, Glassware and Crockery.
MARTIN FURNITURE CO.
HOLT-NICHOLSON BUILDING
PRICES and TERMS TO SUIT
GRAHAM, N. C.

COBLE-BRADSHAW COMPANY
Sell the Washington, Carthage and High Point Buggies
PHONE 72 BURLINGTON, N. C.

Troy Iron and Machine Works
BURLINGTON, N. C.
Most Successful Men are Particular About the Maintenance of Their Equipment—We Do Not Follow the Line of Least Resistance.

Thurston Wm C (Undine), cotton broker 211½ Main, h 305 e Morehead
Thurston Wm P, student, h 305 e Morehead
Tickle Cora Miss, emp Glen Raven Mills, h R F D 6
Tickle Edwd, emp Glen Raven Mills, h same
Tickle Ella Miss, emp Glen Raven Mills, h R F D 6
Tickle Giles C (Daisy), carp ,h 510 e Davis
Tickle Henry J, emp Glen Raven Mils, h R F D 6
Tickle Julia Miss, h 8 Glen Raven Mills
Tickle Yancey (Nora), emp Glen Raven Mills, bds Mrs Jane Huffines
Tillman Aaron J (Mary A), h Elmira Mills (R F D 8)
Tillman Colie (Minnie), emp Lakeside Mills, h 500 James
Tillman Geo Henry, emp Elmira Mills, h same (R F D 8)
Tillman Mack (Josie), weaver, h 126 Lakeside av
Tillman Mollie Miss, h Elmira Mill (R F D 8)
Tillman Wm (Annie), emp Lakeside Mills, h 501 Hatch
TISDALE JAMES M (Dora), grocer, cigars and tobacco, 307 Main—phone 18, h 211 w Davis (see bottom lines)
Tisdale Lula Miss, h 211 w Davis
*Toran Willis, lab, h nr Glen Raven Mills
Traylor Nannie Miss, h 110 Kivett al
Trollinger Egbert, clk, h 205 Union Church av
Trollinger Emma, wid R S, h 205 Union Church av
TROLLINGER H WALTER (Cora), coal and wood, fertilizers, real estate, etc, Railroad av cor Church, h 426 Park av—phone 162 (see bottom lines)
*Trollinger Harriet, h Glencoe rd (R F D 5)
Trollinger Metta Miss, h 205 Union Church av
*Trollinger Thos L, grocer Glencoe rd (R F D 5), h same
Trollinger Willie Miss, stengr Morrow Bldg, h 205 Union Church av
Troxler Chas H (Fannie), foreman Burlington Lbr Co, h 411 Hall av
Troxler Fannie Miss, h 411 Hall av
TROY IRON & MACHINE WORKS, 104 w Morehead,—phone 184, Jas Newlin, propr (see top lines)
Truitt Amy Miss, emp Elmira Mills, h same
Truitt Ann Mrs, h Elmira bey city limits
Truitt Emma Miss, h Elmira bey city limits
Truitt Ernest, lab, h Elmira bey city limits
Truitt Ernest (Sude), carp, h (r) 411 Elmira
Truitt Ollie Miss, emp Elmira Mills, h same
Truitt Robt, emp Elmira Mills, h same

H. G. KIME
CORNER WORTH AND MOREHEAD STREETS
BURLINGTON, - N. C.
A First Class Lot of All Purpose Horses Always on Hand
PHONE 158-A

J. M. Tisdale
STAPLE and FANCY GROCER
307 Main St.
Phone 18 Burlington, N.C.

Jos. A. Isley and Bro. Company Department Store
IS ALWAYS FITTED WITH THE NEWEST CREATIONS.
ONE PRICE TO ALL. **Burlington, N C.**

BURLINGTON DRUG CO.

Soaps, Seeds, Toilet Articles, Fine Candies.

CALL ON US

Turner Frances Mrs, h 130 Lakeside av
Turner Geo, student, h Bellemont rd
*Turner Geo, barber 303 Worth, h Petersburg
Turner Henry M (Alice), loom fixer, h 804 Means
Turner Jos M (Roella), carp, h Bellemont rd
*Turner Junius, lab, h Petersburg
Turner Lillie Miss, h Bellemont rd
*Turner Louisa, h Richmond Hill
Turrentine J Robt (Ella), h Bellemont rd

U

U NEED GROCERIES.
A Nice Line Always on Hand at
SPOON'S STORE Phone 130

Underwood Bettie Mrs, h 707 s Railroad av
Underwood Geo E (Rosa), beamer Elmira Mills, h 305 Elmira
Underwood Jas M (Alice), real estate, h 707 s Railroad av
Underwood Jennie Mrs, h 707 s Railroad
Underwood Yancy (Mary), weaver Elmira Mills, h 207 Logan
United States Commissioner, Wm A Hall
UNITED STATES POST OFFICE, Davis cor Spring, J Zeb Waller, postmaster

V

VERSED IN OUR TRADE
We Have the Goods and Can Supply Your Pantry
SPOON'S STORE. : Phone 130

Valentine Laura Miss, h 1001 Webb av
Vanderford Emma Miss, h 328 2d
Vanderford Jessie Miss, h 328 2d
Vanderford Jos (Amanda E), carp, h 328 2d
*Vaughan Baxter (Florence), lab, h 715 w Davis
Vaughan Columbus, engnr Plaid Mills, h 700 s Railroad av
Vaughan Henry A (Louisa C), wheelwright 210 w Front, h 224 w Front
Vaughan Jennie Miss, clk B A Sellars & Son, h 224 w Front

YOUR MONEY IS SAFE IF DEPOSITED IN
GRAHAM, N. C.
Capital and Surplus - $60,000.00 **National Bank of Alamance**

HOLT & MAY
All Kinds of Enamel Ware. Everything Best Money Can Buy
Main Street Phone 2 BURLINGTON, N. C.

*Vaughan Jeter, lab, h 710 Mar Town
Vaughan Jno D (Nannie), shoe mkr, h Midway (R F D 9)
*Vaughan Lucinda, h 710 Mar Town
*Vaughan Sarah, h 710 Mar Town
VERNON JOHN H, atty-at-law and notary Morrow Bldg, rms Davis st
Verser Merrie Miss, tchr Graded Schl, res Farmville, Va
Vestal Bloom J (Cordie), plumber Burlington Hdw Co, h 710 Church
Vincent Augusta Miss, h 502 James
Vincent Cicero, student, h 502 James
Vincent Mary Miss, h 502 James
Vincent Sallie Mrs, h 502 James
Vincent Sam'l, moulder, h 502 James
Vincent Wm (Jennie), warper Windsor Mills, h 719 James
*Vinson Jas (Jane), lab, h Sugar Hill
Vinson S B (Ada), emp Glen Raven Mills, h 10 same
Virginia Fire & Marine Ins Co of Richmond, Va, 120 e Front
VIRGINIA STATE FIRE INS CO, 120 e Front
Vitman Isabel Miss, emp Glen Raven Mills.

W

WHEN you think of Groceries, think of SPOON'S. : Phone 130

Wagner Amy Miss, h 309 n Mebane
Wagner Arnold, student, h 309 n Mebane
Wagner Arthur, student, h 309 n Mebane
Wagner B O, clk, h 309 n Mebane
Wagner Chas T (Annie T), carp, h 607 Washington
Wagner Clarence, student, h 309 n Mebane
Wagner Fleta Miss, h 309 n Mebane
Wagner H Albert (N J), wood dlr, h 309 n Mebane
Wagner Jacob, student, h 309 n Mebane
Wagner Lillie Miss, h 309 n Mebane
Wagner Mary Miss, h 607 Washington
Wagner Pearl Miss, h 309 n Mebane
*Wagstaff Lydia, cook, 612 Webb av
*Wagstall Wm (Annie), lab, h Richmond Hill
*Walker Abraham (Agnes), lab, h Richmond Hill

Piedmont Trust Company, Inc.
LOANS AND INVESTMENTS
Piedmont Building ...Telephone 76

J. D. PAYNE
Manufacturer of Payne's Delicious Ice Cream. Orders for any quantity delivered promptly. "The PUREST and BEST."
111 EAST DAVIS ST. BURLINGTON, N. C.

With ten year's experience we know every branch of the furniture business
BURKE FURNITURE COMPANY
Phone 125 Cor. Main and Davis Sts. Burlington, N. C.

Watch BURLINGTON Grow

Walker Ada Miss, h 207 Anthony
Walker Benj M (Bessie), leaf tobacco, 509 Main, h 533 same
Walker Chas A (Emma), cashr Sou Ry, h 214 Means
Walker Chas H (Alzeniar), ck clk Sou Ry, h 2d nr Mendenhall
Walker Chas O (Nannie), (Florence & Walker), h 200 Means
Walker Edith Miss, bkkpr B A Sellars & Son, h 304 w Front
Walker Ferrell J, weaver Aurora Mills, h 207 Anthony
Walker Frank P (Ida), trav slsmn, h 407 Guthrie
Walker Geo (Dorcas), emp Lakeside Mills, h Logan bey city limits
*Walker Heywood (Mary), lab, h 708 w Davis
*Walker Hosea, washerman 503 w Davis
Walker Isaac N (Mary), B A Sellars & Son, h 304 w Front
Walker Jas A (Zetta), supt Glen Raven Mills, h 1 same (R F D 6)
Walker Jno, clk, h 407 Guthrie
*Walker Jno H (Posey), lab, h Sugar Hill
Walker Jos, weaver Aurora Mills, h 207 Anthony
Walker Kate B Miss, h 214 Means
Walker Lacy, emp knitting Mill, h 407 Guthrie
Walker Lena, domestic 515 w Front
Walker Levi A (Maude), phys 312 Main, h 811 w Davis
Walker Lewis, dolpher Aurora Mills, h 207 Anthony
*Walker Logan (Cornelia), lab, h Glencoe rd
Walker Mary Miss, h 611 s Mebane
Walker P R (Minerva J), emp Aurora Mills, h 207 Anthony
Walker Percy, student, h 407 Guthrie
Walker Robt P, slsmn Ellis Mch & Music House, h e Davis st
*Walker Simon (Pauline), book agt, h e s Glencoe rd 2 n of Hatch
*Walker Spencer, appr S Thomas &Sons, h Davis st
Walker Sudie Miss, h 611 s Mebane
*Walker Weldon, helper Caro Eng Co, h Sugar Hill
*Walker Wm, appr S Thomas & Sons, h Davis st
Walla-Walla Ins Co of Washington, (fire), Piedmont Bldg
WALLER J ZEB (Susan A), (Burlington Beverage Co), (Burlington Brokerage Co), and asst postmaster, h Spring cor Davis
WALLER SUSAN A MRS, (Burlington Beverage Co), and asst postmaster, h Spring cor Davis
Walters Henry V (Emeline), h Graded rd (R F D 9)
Walton Henry, student, h 117 Lakeside av
Walton Jos C (Mary), (W O Swaim & Co), h 117 Lakeside av
Walton Lena Miss, h 117 Lakeside av

Coal and Wood
Terra Cotta Piping
H. W. TROLLINGER
Railroad, Cor. Church
BURLINGTON, N. C. PHONE 162-A
Real Estate
Fertilizers, Gasoline, etc.

B. A. Sellars & Sons
The Leading CLOTHIERS AND OUTFITTERS of Alamance County at
BURLINGTON NORTH CAROLINA

Walton Mary Miss, h 117 Lakeside av
Ward Bettie Vann Miss, student, h Hotel Ward
Ward C V, agt Met Life Ins Co, res Gibsonville, N C
Ward Caroline Miss weaver Aurora Mills, h 917 Dixie
Ward Chas J, clk Hotel Ward, h same
Ward E M Mrs, propr Hotel Ward, h same
Ward Wm H (Mary A), h 917 Dixie
Warren Lillie Miss, smstrs, h 515 Main
Watkins Frank, emp Glen Raven Mills, bds 7 same
Watson J E, agt Life Ins Co of Va, h Graham, N C
Watson Zady Miss h 521 n Railroad
Way Arthur (Eula), carp, h n Railroad av extd
Way Cad (May), weaver, h s end Everett (R F D 9)
Way Chas, emp Aurora Mills, h 108 Everett
Way Edwd, emp Aurora Mills, h 108 Everett
Way Ernest, emp Aurora Mills, h 108 Everett
Way Flossie Miss, spinner Aurora Mills, h 108 Everett
Way Henry, dolpher Aurora Mills, h 106 Everett
Way Hershall, oiler Aurora Mills, h 106 Everett
Way Inez Miss, h 108 Everett
Way Lewis (Lula), emp Aurora Mills, h 106 Everett
Way Wm, emp Aurora Mills, h 108 Everett
Way Wm (Mary), emp Aurora Mills, h 108 Everett
Webb Avenue Chapel (Methodist), 931 Webb av, Rev ——— Sanford, Pastor
*Webb Henry (Rachel), lab, h 200 e Morehead
Webster Annie G Miss, tchr Graded Schl, bds 202 Gilmer
*Webster Jno (Sallie), lab, h 818 Main
Webster Nida Miss, mlnr W E Hay, bds 202 Gilmer
Welch Jos T (Alice), loom fixer, h Sidney rd (R F D 9)
Welch Rachel D, wid W G, h Sidney rd (R F D 9)
Welch Robt P (Emily), plstr, h Graded rd (R F D 9)
Welch Walter, student, h Graded rd (R F D 9)
*Wells Julia, cook, 311 e Davis
West Burlington School, Elmira Mills, T B Dawson, prin
West R E, foreman Sou Bell Tel & Tel Co, bds ——
Westall Pollie Mrs, h 916 Dixie
Westbrooks Edwd, student, h 703 s Railroad av
Westbrooks Wm (Frances), beamer Elmira Mills h 703 s Railroad av
Westbrooks Zeddie Miss, h 703 s Railroad av
WESCHESTER FIRE INS CO, 120 e Front
WESTERN INS CO OF TORONTO, CAN, (fire), 120 e Front

GEO. W. ANTHONY & COMPANY
Dealers in Laths, Pine Shingles and Cortright Metal Shingles
BURLINGTON NORTH CAROLINA

"CATES, THE ROOFING MAN." Sell Paroid Roofing, the Only Reliable and the Best Roofing on Market Today. Ask us for information and prices.
CATES MACHINE AND BRIDGE CO.
BURLINGTON NORTH CAROLINA

M. B. SMITH

Carries a full and up-to-date Stock of Chamber, Parlor and Dining Room Suits, Hall Racks, Chiffoniers, Wardrobes, Leather Couches and Office Furniture; Reed and Wood Chairs, Baby Carriages and Go-carts; Druggets, Carpets, Rugs, Mattings, Linoleums, Oil Cloths, Shades, Portiers and Curtains; Stoves and Ranges, Toilet and Dinner Sets, etc., etc. Prices are right.

HEADQUARTERS FOR

FREEMAN DRUG COMPANY

Soda and Mineral Waters, Cigars and Cigarettes

312 Main St. Phone 20 Burlington, N. C.

Western Union Telegraph Co, Sou Ry Depot
Wheeley Jno (Effie), lab, h 604 e Morehead
White Bros (Daniel and Wm White), livery, Main nr Davis
White Daniel (Lula), (White Bros), h 705 Church
White Grover Miss, tchr Graded Schl, bds 409 e Morehead
White H B Mrs, boarding, 223 w Front, h same
White Iola Miss, tchr Graded Schl, res Albright, N C
White Jane Mrs, h 709 Kivett
White Otis (Mamie), ship clk Plaid Mills, h 709 Kivett
White Wm, (White Bros), rms 318 Main
White Wm W (Effie), ins agt, h w Burlington (R F D 8)
WHITEHEAD ROBT H (Susan T), sec-treas and gen'l mngr Whitehead Hosiery Mills, h 219 e Davis
WHITEHEAD HOSIERY MILLS, mnfrs 109 w Hawkins, —phone 263, J W Murray, pres; R H Whitehead, sec-treas and gen'l mngr
Whitely Jno R (Millie), gro, 208 Logan, h same
Whitely Maggie Mrs, h n r Sou Ry, just w of limits
Whitesell Bruce (Mamie), emp Plaid Mills, h 714 Askew
WHITESELL CORNEY D, shoe mnfr and repairs, 309½ Spring, bds Lexington av
Whitesell Jas (Lydia), weaver Elmira Mills, h 710 Kivett
Whitesell Jno, helper, h 708 Askew
Whitesell Jos, helper, h 708 Askew
Whitesell Margaret Miss, h 709 Askew
Whitesell Peter (Maggie), farmer, h 708 Askew
Whitesell Wm (Ada), beamer Plaid Mills, h 702 Askew
Whit Jas A (Matilda), h 923 e Davis
Whitt Jesse (Martha), speeder Aurora Mills, h 111 Flanner
Whitt Lacy, speeder Aurora Mills, h 923 e Davis
Whitt Oliff, h 215 Anthony
Whitt Rank (Fannie), emp Aurora Mills, h 215 Anthony
WHITTED J D & L B, dry goods, millinery, shoes and mens furnishings, etc, 313 Main—phone 132 (see top lines)
WHITTED JNO D, (J D & L B Whitted), h 600 s Mendenhall
WHITTED LYNN B (Lillie), (J D & L B Whitted), h 600 s Mendenhall
Wiggins J T, emp Burlington Lumber Co
Wilborn Amy Miss, h 612 Webb av
Wilborn Lula, wid Andrew, h 612 Webb av
Wiles Hugh (Ladosky), weaver Elmira Mills, h Elmira bey city limits
Wiles Jos (Sarah), carder Aurora Mills, h 208 Flanner

C. C. THOMPSON, *Insurance*

At Citizens Bank
GRAHAM, N. C.

All Lines

BURLINGTON HARDWARE CO.
FARM IMPLEMENTS AND FARMING TOOLS
110-112 East Davis St. PHONE 174

Wilkey V C, emp Sykes Bros, h Big Falls rd
Williams Bessie Miss, h 110 Alamance rd
Williams Dora Miss, h 101 Lakeside av
Williams E P, bkkpr Burlington Hdw Co
Williams Jno D Rev (Cora), pastor Methodist Protestant Church, h 601 e Davis
Williams Louis N (Lodosca), h 110 Alamance rd
Williams R Fletcher (Queen), trav slsmn, h 618 s Mendenhall
Williams Wm B (Nettie), farmer, h Graded rd (R F D 9)
WILLIAMSBURG CITY INS CO, (fire), Main cor Front
Williamson Chas, speeder Aurora Mills, h 108 Flanner
Williamson Della Mrs, emp Glen Raven Mills, h 8 same
Williamson F L Co, (Inc), whol grocers, 110-112 w Davis, F L Williamson, pres; L E Atwater, v-pres; W M Baker, sec-treas
*Williamson Field (Belle), lab, h Glencoe rd
WILLIAMSON FINLEY L (Ida B), pres Home Ins & Investment Co, Williamson Mnfg Co, and F L Williamson Co, h 414 w Davis—phone 52 A
*Williamson Harrison, emp Burlington Lbr Co
Williamson Jas S N Jr (Mary), h 404 Park av
*Williamson Jeremiah (Annie), lab, h Glencoe rd
Williamson L Banks, sec-treas Williamson Mnfg Co, res Burlington R F D
Williamson Lynn B (Ella), sec-treas E M Holt Plaid Mills, h Railroad av nr n e cor Fisher
Williamson Mnfg Co, cotton goods, Guthrie nr w Davis, F L Williamson, pres; W M Baker, v-pres; L Banks Williamson, sec-treas
*Williamson Porter, butler, 300 w Front
*Williamson Thos (Josie), lab, h Midway (R F D 9)
Williamson Walter H (Bertha), bkkpr Plaid Mills, h 602 w Front
Willis Addie Miss, h 707 Washington
Willis Bright, tel opr, h 607 s Mendenhall
Willis Edward, student, h 707 Washington
Willis Flora Miss, h 607 s Mendenhall
Willis Frank P, blksmith, h 607 s Mendenhall
Willis Henry, carp, h 707 Washington
Willis Mamie Miss, opr Sou Bell Tel & Tel Co, h 607 s Mendenhall
Wilmoth Geo, lab, bds 515 Main

Piedmont Trust Company, Inc.
Piedmont Building
LOANS AND INVESTMENTS
...Telephone 76

S. THOMAS & SONS Phone 40-A 317 Worth St.
BURLINGTON, N. C.
ROOFING, GUTTERING, SPOUTING. TIN SHINGLING, ROOF PAINTING AND GENERAL REPAIRS

WHITTED BROS. BURLINGTON, N. C.
GENERAL MERCHANDISE
Anything Bought of Us Must be as Represented or Your Money Back

MARTIN FURNITURE COMPANY
For Furniture and Housefurnishings. We Furnish Your Home from Kitchen to Parlor on Easy Terms
Holt-Nicholson Bldg. -:- GRAHAM, N. C.

Wilson Bessie Miss, mlnr Misses Morrow & Bason, h 210 Webb av
Wilson Bettie, wid Geo, h 714 James
Wilson Chas A, magistrate, R F D No 2
Wilson Earle, mchst, h 501 n Railroad av
*Wilson Ellen, cook, h Spring cor Webb av
Wilson Eugene, student, h 210 Webb av
Wilson Henry (Etta), carp, h Midway
Wilson J Wm (Fannie), slsmn W E Hay, h 501 w Front
Wilson Lee, emp Anthony Mill, h 107 Anthony
Wilson Luther, student, h 107 Anthony
Wilson Mattie Miss, h 107 Anthony
Wilson Robt, emp Daisy Hosiery Mill, h 501 n Railroad av
*Wilson Rufus (Nannie), lab, h Sugar Hill
Wilson Sarah Miss, h 501 n Railroad
Wilson Z B, mchst, h 501 n Railroad
Winningham Jesse H (Isabelle), h 903 Webb av
Winningham Millard D (Eula), carp, h 105 Cameron
Winningham Wm V (Julian), emp Aurora Mills, h 903 Webb av
Winningham Wm V Jr, student, h 903 Webb av
Winslow C G, chf engnr Interurban Co, res New York city
Winslow Thos (Emeline), emp Aurora Mills, h Midway
Winstead Clyde, student, h Logan bey city limits
Winstead J Cordon (Blanche), painter, h 603 Hatch
Winstead Jessie Miss, h Logan bey city limits
Winstead Julia Mrs, h Logan bey city limits
Winstead Solon, emp Elmira Mills, h Logan bey city limits
Winstead Thos, student, h Logan bey city limits
Wolverton I R, miller Hico Milling Co, bds ——
Woods Katherine Mrs, h New rd, Elmira Mills
Woods Mamie E, h 413 w Davis
Woods Nettie Miss, h Logan bey city limits
Woods Richard (Fannie), overseer Elmira Mills, h 206 Kimes
Woods Sallie Miss, h Elmira Mills
Woods Sarah Mrs, h Midway (R F D 9)
Woods Wm D, farmer, h Graded rd (R F D 9)
Woody Maude Miss, bds 926 Dixie
WOODWARD STEWART M, pres S & W H Northrop Lbr Co, res Richmond, Va
WOODWARD & SON, hardwoods, lumber and building material, office 9th and Arch, Richmond, Va, (see top lines and beginning Graham Directory)
Workman Cecil A, student, h 406 w Front

COBLE-BRADSHAW COMPANY
For LIME and CEMENT. 100% Pure Paint
H. B. DAVIS Phone 72 BURLINGTON, N. C.

Troy Iron and Machine Works
Your Machine Work Put Through Without a Stop When You Need it
JAMES NEWLIN, Prop. Burlington, N. C.

Workman Elizabeth, wid D H, h 207 Gilmer
WORKMAN ERNEST E, (Workman Printing House), h 406 w Front
Workman J Monroe (Hattie), carrier R F D 7, h 704 Tarpley
Workman Jas, h 207 Gilmer
Workman Lewis, student, h 704 Tarpley
Workman Maude Miss, h 207 Gilmer
Workman Miriam Miss, h 406 w Front
WORKMAN PRINTING HOUSE, (E E Workman), Book and Job Printers, 311 Spring—phone 145 B
Workman Robt, student, h 406 w Front
Wrokman Sidney, student, h 704 Tarpley
Workman Susan, wid Jno A, h 406 w Front
Workman Vina Miss, h 207 Gilmer
Workman Wilbur, h 207 Gilmer
Worley D T, bkkpr Glen Raven Mills, h 2 same
Worley Irene Miss, milliner J A Isley & Bro Co
Wright Fannie Mrs, weaver Aurora Mills, h 911 e Davis
Wright G (Viola), h 107 Tarpley
Wright Irene Miss, weaver Aurora Mills, h 911 e Davis
Wright Nettie Miss, h 911 e Davis
Wright Thos, mill hd, bds 405 e Morehead
Wright Willie Miss, bds 424 Main
Wrightenberry Chas M (Rhoda), beamer Lakeside Mills, h 319 Lakeside av
Wrightsell Burl V, student, h 508 Everett
Wrightsell Elbert C, student, h 508 Everett
Wrightsell Ora E, wid M M, h 508 Everett

X CELLENT line of Teas and Spices always on hand
AT
Spoon's Store. Phone 130

Y

YOUR Wishes Considered
Our Goods Must Satisfy or Your Money will be Refunded
SPOON'S STORE. : Phone 130

Young Chas, printer Pate & Davis, bds 105 Hoke

H. G. KIME
BURLINGTON, N. C.
Corner Worth and Morehead Streets
PHONE 158-A
Any Kind of Horse You Want
Terms Reasonable, Prices Right

SEE **J. M. TISDALE** *FOR*
MEDIUM and HIGH GRADE COFFEES and TEAS
307 Main Street Phone 18 Burlington, N. C.

Jos. A. Isley & Bro. Company Department Store

The Most Complete Department Store in the State. Motto—"Buy Cheaper, Sell Cheaper, Save You Money." BURLINGTON, N. C.

Young Luther, emp Aurora Mills, bds 612 Webb av
Young Mens Club (Social), Hall and Troxler Bldg, E S W Dameron, pres; J H Vernon, v-pres; C L May, sec; C V Sharpe, treas
Younger Lena C, wid Jos, h 512 s Mebane
Younger W J, emp Burlington Lumber Co

Z

From A to Z

We know our business. Carry a complete line of staple and fancy Groceries.

R. L. & S. F. SPOON Phone 130

Zachary Elizabeth A Miss, stengr Piedmont Trust Co, h 102 Kimes
Zackary Jas A (Lena), night police, h 102 Kimes

PROMPTNESS BURLINGTON DRUG CO. PRESCRIPTIONS ACCURACY

PIEDMONT DIRECTORY CO.

INCORPORATED

Home Office

ASHEVILLE, NORTH CAROLINA

WE PUBLISH DIRECTORIES—not only in cities and towns throughout the great Piedmont section of the Carolinas and Georgia, but in Tennessee and the Virginias. Directories are for the good of the public and should be supported by every business man and public-spirited citizen, they advertise to the world your city as well as your business. A man is often judged by his clothes; so is a city often judged by its directory. A directory filled with advertisements is a splendid advertisement for your city as well as your business.

E. H. MILLER, Manager.

4 Per Cent. Interest Paid in Savings Department of

NATIONAL BANK OF ALAMANCE

You Can Start With $1.00 : : GRAHAM, N. C.

Established 1865

RICHMOND WOODWARD VIRGINIA

W. MINOR WOODWARD
STEWART M. WOODWARD

Woodward & Son

Walnut,
Cherry,
Chestnut,
Birch,
Plain Oak,
Quartered Oak
Sycamore,
Hickory,
Poplar,
Maple,
Ash,
Cedar,
Cypress,
Cottonwood,
Mahogany,
White Pine.

LUMBER

Yellow Pine
White Pine
Hardwoods

ROUGH and DRESSED

Siding,
Ceiling,
Flooring,
Partition,
Stepping,
Casing,
Moulding,
Bed Slats,
Carriage and
Wagon
Lumber,
Laths,
Shingles,
Cedar Posts.

Best Quality Michigan Rock Maple Flooring a Specialty

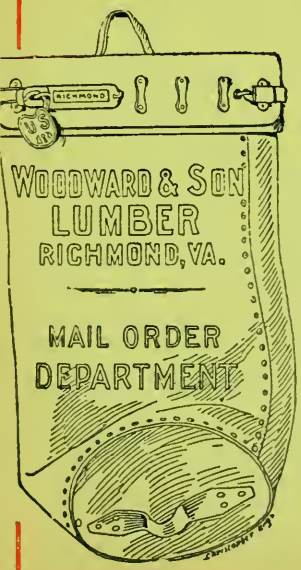

LUMBER CUT TO ORDER

General Offices: No. 320 S. 9th Street

Richmond, Virginia

YARDS No. 1 to No. 6:

River, Arch, Bragg, Seventh, Eighth, Ninth and Tenth Streets, Richmond, Va.

YARDS No. 7 to 10:

Decatur, Stockton, Everett, Maury, Third, Fourth and Fifth Streets, Manchester, Va.

Warehouses With 6,500,000 Feet Capacity

HIGH-GRADE WORK A SPECIALTY

Montague Manufacturing Company

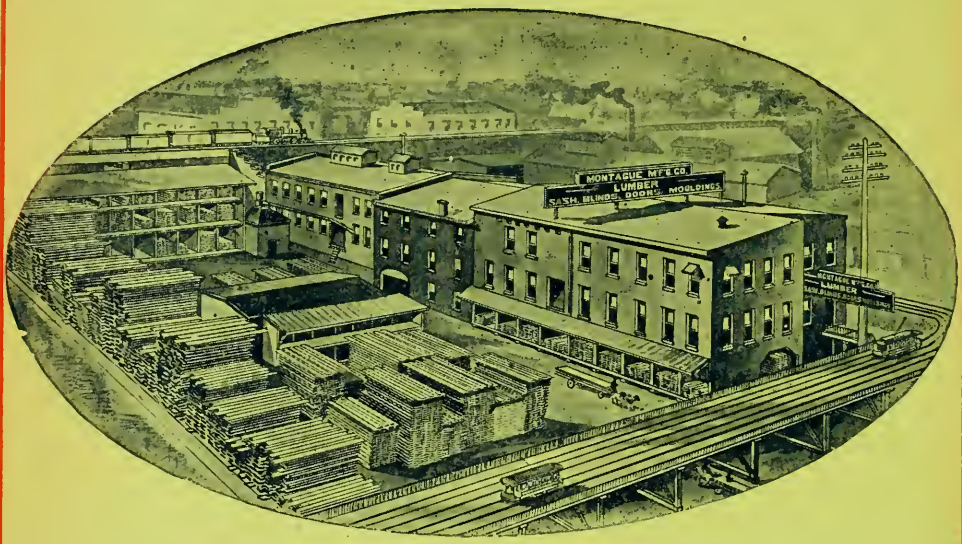

SASH, BLINDS, DOORS

DRESSED LUMBER

Window Sash
Store Sash
Hot-Bed Sash
Sash Weights
Sash Cord
Outside Blinds
Inside Blinds
Outside Shutters
Panel Doors
Sash Doors
Front Doors
Store Doors
Brackets
Scroll Work

Mouldings, Stairwork

....Mantels....

Interior Hardwood Finish of All Kinds

Circle Moulding
Straight Moulding
Hand Rail
Newel Posts
Turned Balusters
Porch Columns
Sawed Balusters
Base Board
Architraves
Window Frames
Door Frames
Window Glass
Putty
Builders' Hardware

Cor. 9th and Arch Streets, RICHMOND. VA.

WRITE FOR PRICES

HOLT & MAY
ALL KINDS OF
Floor Wax, Paints, Varnish, Etc.
Main St. Phone 2. Burlington, N. C

Graham, N. C.
CITY DIRECTORY

VOL. I

1909-1910

PIEDMONT SERIES

For Abbreviations Used in this Work See Page 65

A

A Nice Line of Groceries
always on hand
AT R. L. & S. F. Spoon, Phone 130

AETNA INS CO OF HARTFORD, (fire), Court House sq, Graham Underwriters Agency, agts
Alamance County Court House, Court House sq
Alamance County Home, Graded rd (R F D 9), Simeon Thompson, supt
Alamance County Jail, Elm s w cor Maple D F Andrews, jailor
ALAMANCE COUNTY OFFICIALS (see County Officials)
ALAMANCE GLEAMER, (The), (Weekly), e Harden nr Main, J D Kernodle, editor and propr
Albright Agnes Miss, h n s Elm 1 e of Main
Albright Cicero P (Fannie), gen'l mdse, h Main s e cor Albright av
Albright Inez Miss, h n s Elm 1 e of Main
Albright J D & Co, (J D Albright, J S Holt), dry goods, Vestal Hotel Bldg
Albright J Sam'l (Annie), electrn, h Climax nr Main
Albright Jas D (Emma), (J D Albright & Co), h Harden, s w cor Melville
Albright Sarah, wid Wm, h Pine s w cor Marshall
Albright Swannie Miss, clk P O, bds The Vestal
Albright Thos A, h n s Elm 1 e of Main

Piedmont Trust Company, Inc.
LOANS AND INVESTMENTS
Piedmont Building
...Telephone 76

Do not fail to visit PAYNE'S ICE CREAM PARLOR
111 East Davis Street
BURLINGTON, N. C.
The Only Place of its Kind in the City.

BURKE FURNITURE COMPANY
We Furnish Your House from Kitchen to Parlor on Easy Terms
Phone 125 Cor. Main and Davis Sts. BURLINGTON, N. C.

Watch BURLINGTON Grow

Albright Wm H, farmer, h Pine s w cor Marshall
Aldridge Nancy, wid Daniel, h 15 w Elm
Allen A T, prin Graham Public School
*Allen Jos W, barber s e Court House sq, h Marshall nr Albright av
Allred E Thos (Annie L), dyer Oneida Mills, h w Graham
Allred Jacob (Eliza), lab, h Sidney rd
Allred Jno (Ida), weaver Oneida Mills, h w Graham
Ames Willie Miss, tchr Graded Schl,h e s Main nr Graded School
Andrew Benj (Laura), emp Sidney Mills, h Washington nr Wilson
Andrews Doctor F (Lula), jailor Alamance County Jail, h same
Andrews Jno (Bertie), lab, h w Graham
Andrews Walter (Cordelia), emp Sidney Mills, h Washington nr Wilson
Andrews Wm H (Ella), sta hd Sou Ry depot, h Wilson nr Washington
Andrews Wm L (Mary), grocer Market nr Maple, h Maple nr Harden
Anglin J M Studio (J M Anglin), photogs, n Main nr Harden
Anglin Jno M (Maggie), (J M Anglin Studio), h Main nr Climax
Anthony Daniel, foreman Walker & McAdams, h county
Anthony Jno, mchst Oneida Mills, bds Mrs M L Lewis
Anthony Wm, carp Walker & McAdams, h county
Ausley W H (Hughes & Ansley), h Sideview av
Austin Bertha Mrs, emp Scott-Mebane Mnfg Co, bds Lonnie Turner

B

BE Sure when you buy, you buy right
We have the best in the Grocery Line
BUY from R. L. & S. F. SPOON Phone 130

Bailey Jno (Ella), emp Leota Mills, h 2 same
Bailoff Sarah, wid Fred, h 13 w Elm
Bain Robt R (Leanna), overseer card room Oneida Mills, h Whiteside nr Guthrie's wood yd

COAL H. W. TROLLINGER WOOD
Dealer in Real Estate, Fertilizers, Terra Cotta Piping, Gasoline, Etc.
R.R. Cor. Church. Phone 162A, Burlington, N.C.

B. A. SELLARS & SONS
BURLINGTON, N. C.
Invite You to Inspect Their Stock When You Want the Best for the Least Money

*Baldwin Jno (Mary), lab, h Maple nr I O O F Hall
BANK OF ALAMANCE Building s Court House sq
Barbee Jno, weaver Oneida Mills, bds Mrs B L Pickard
Barbee Jno (Maggie), emp Oneida Mills, h Marshall s e cor Elm
*Barham Henry (Bessie), h Elm nr Main
*Barham Jas (Claudia), tinner C F Russell, h Elm nr Main
*Barham Major H (Celia), eating hse, e s Main 1 s of Elm, h same
Barker Donna Miss, emp Scott-Mebane Mnfg Co, bds Mrs B L Pickard
Bason Alice Miss, housekpr, h Harden nr Maple
Bason H A, magistrate, Mebane, N C
Beaver Edwd, emp Oneida Mills, h w Graham
Beaver Emma Miss, h w Graham
Beaver Jas H, (Celia), emp Oneida Mills, h w Graham
Beaver Ollie Miss, h w Graham
Black Archie (May), emp Oneida Mills h w Graham
Black Calvin J (Nora), beamer Oneida Mills, h 32 same
Black Geo W (Bessie), (J T Black & Bro), h w Graham
Black J T & Bro (J T and G W Black), grocers and meat mkt, n Main nr Harden
Black Jno (Martha), driver, h wGraham
Black Jno T (Theodosia), (J T Black & Bro), h w Graham, Poplar
Black Sallie Miss, h w Graham
Black Wm, emp Leota Mills, h 6 same
Blackmon J H, magistrate, Haw River, N C
Blackmon Wm F (Lydia), (B & Farrell), h w s Main nr Graded School
Blackmon & Farrell, (W F Blackmon, R H Farrell), grocers, Court House sq cor n Main
Blalock Grady, emp Sidney Mills, h same
Blalock Jno (Mattie), emp Sidney Mills, h same
BOARD OF TRADE, Jacob A Long, pres; R S Mebane, v-pres; J S Cook, v-pres and A M Hadley, treas
Boggs Adolph (Rosa), weaver Oneida Mills, h 22 same
Boggs Jacobs (Lettie), emp Oneida Mills, h 4 same
Boggs Jno (Bettie), driver Oneida Mills, h 17 same
Boggs Jos (Julia), clk driver So uExp Co, h Whiteside nr Climax
Boggs Wm, student, h Whiteside nr Climax
Boone J W, overseer Oneida Mills, h s end Maple
Boone Thos N, clk Graham Hdw Co, bds Mrs B L Pickard

GEO. W. ANTHONY & COMPANY
Mfg's of CEMENT BLOCKS and Dealers in BUILDERS HARDWARE
BURLINGTON NORTH CAROLINA

F. V. SNELL
BURLINGTON, N. C.
Can Do Your PLUMBING, STEAM and HOT WATER HEATING

M. B. SMITH'S
Is the place to find anything in the Housefurnishing line and at the lowest prices. The largest stock to select from in the County

FREEMAN DRUG CO., *Prescription Druggists*
Headquarters for Garden and Flower Seeds and Bulbs
312 Main St. Phone 20 Burlington, N. C.

Boswell Jas L (Georgia), emp Sidney Mills, h nr Sou Ry Depot
Boswell Lula Miss, speeder Travora Mills, h same
Boswell Marion (Elizabeth), clother Travora Mills, h same
Boswell Ollie Miss, speeder Travora Mills, h same
Boswell Rosa Miss, speeder Travora Mills, h same
Boswell Wm H (Pearle), gro Court House sq cor w Main, h s s Elm 2 w of Main
Bradford Maggie Miss, h n s R R opp Depot
Bradshaw Chas W, magistrate, Swepsonville,, N C
Bradshaw Clarence, emp Oneida Mills, h 21 same
Bradshaw Jesse, paperhngr, h Market nr Maple
Bradshaw Thos C (Addie), carp, h 21 Oneida Mills
Bradshaw Thos P, slsmn, h e s Maple 2 s of Elm
Bradshaw W Amber (Josie), h e s Maple 2 s of Elm
*Branett Cora, h w Graham
*Branett Walter (Lou), lab, h w Graham
Braxton J G, magistrate, Saxapahaw R F D 1
Brodgen Nettie Miss, tchr Graham Public School, bds———
Brooks Esther Miss, emp Oneida Mills, bds Mrs M L Lewis
Brooks Wm T, magistrate, Haw River, N C
Brown Chas C (Annie), beamer Oneida Mills, h 66 same
Brown Rebecca Miss, emp Oneida Mills, bds opp 18 Mill
Browning Jas L (Fannie), weaver Leota Mills, h Washington nr Climax
Browning Jno (Elizabeth), emp Sidney Mills, h Climax nr Washington
Bryson Mary Miss, tchr Graham Public School, bds———
Buckner Emma Mrs, dressmkr n Main nr Court House, h Marshall n w cor McAden
Buckner Jas M, (Emma), weaver, h Marshall n w cor McAden
Buckner Jesse, lab, h ns McAden 2 e of Main
Burch Sidney (Maggie), blksmith Main s e cor Pine, h same
Burke Jas (Esther), emp Oneida Mills, h w Graham
Burke Richard (Dada), loom fixer Travora Mills, h same

C

CANDIES Red Bond Brand
Pure Fruit Candies, 10c lb.
Nothing better to be had at twice the price
R. L. & S. F. SPOON Phone 130

HOME MUTUAL LIFE INSURACE COMPANY
Life Insurance at Cost. "Its Mutual" "Safe as the Home"
See C. C. THOMPSON, President, at Citizens Bank. Graham, N. C.

BURLINGTON HARDWARE CO.
General Line Pipe, Valves and Packings
110-112 EAST DAVIS ST. PHONE 174

Campbell Robt (Dida), carder Travora Mills, h same
Capps Emma Miss, h nr Sou Ry Depot
Capps Henry, emp Sidney Mills, h nr Sou Ry Depot
Capps Jno (Bettie), fireman Sidney Mills, h nr Sou Ry Depot
Capps Luther, emp Sidney Mills, h nr Sou Ry Depot
Carson Tipton (Martha), emp Oneida Mills, h 45 same
Cates Chas F, res Mebane R F D 1
Cates H M, notary, Swepsonville, N C
Cates Uriah (Ella), overseer dye house Sidney Mills, h Washington nr Wilson
*Chandler Jno (Sadie), lab, h Blue Run
*Chandler Preston (Corinna), lab, h w s Main opp Stand Pipe
*Chavis Frank (Nancy), bricklyr, h 1st st n of Haden nr Maple
*Chavis Geo (Jennie), lab, h s s Elm 1 e of Main
*Cheek Timothy, lab, h nr Leota Mills
Cheek Trotman (Caroline), shoemkr, h w Graham
Christian Church, e s Main bet Albright and Harden, Rev J C Core, pastor
Christopher Max (Maggie), dyer Oneida Mills, h w Graham
CITIZENS BANK OF GRAHAM, (The), Court House sq, Jacob A Long, pres; W H Holt, v-pres; C C Thompson, cashr; G L Clendenin, asst cashr; (see bottom lines)
CITY DIRECTORY OF GRAHAM, office Asheville, N C, E H Miller, mngr
City Stand Pipe, s s Main nr Graded Schl
CITY OFFICIALS
Attorney—Heenan Hughes
Chief of Fire Dept—Wm White
Chief of Police and Tax Collector—J D Moore
Mayor—E S Parker
Mayor Pro Tem—Robt Mebane
Treasurer—R L Holmes
Clapp Ada Miss, h w Graham
Clapp Blanche Miss, h Maple nr Main
Clapp Daisy Miss, h w Graham
Clapp Floyd, spinner Oneida Mills, h w Graham
Clapp Frank (Maggie), loom fixer Oneida Mills, h w Graham
Clapp Howard, spinner Oneida Mills, h w Graham
Clapp Ida Miss, h Maple nr Main
Clapp Lee, weaver Oneida Mills, h w Graham
Clapp Lee Miss, h Maple nr Main
Clapp Lois Miss, spinner Oneida Mills, h w Graham
Clapp Nettie Miss, h Maple nr Main
Clapp Robt L (Pollie), grocer, w Graham, h same

Piedmont Trust Company, Inc.
LOANS AND INVESTMENTS
Piedmont Building ...Telephone 76

S. THOMAS & SONS Phone 40-A 317 Worth St.
BURLINGTON, N. C.
Tobacco Flues, Stove Piping and Sheet Iron Stoves. Boilers for Ordering Tobacco Made to Order

OUR SHOES FIT BETTER, WEAR BEST. ASK THOSE WHO WEAR THEM— WHERE SHOES REIGN SUPREME.
WHITTED BROTHERS 313 MAIN ST.

MARTIN FURNITURE CO., The House Furnishers
Get Our Prices Before Buying Elsewhere
Holt-Nicholson Bldg. -:- Graham, N. C.

Clapp Wm (Ella), fireman Scott-Mebane Mnfg Co, h Maple nr Main
Clark Alex A (Bettie), grocer Washington s w cor Sidney rd, h same
Clark Judson (Ora), emp Sidney Mills, h Washington nr Wilson
Clarke Jno G, magistrate, Snow Camp R F D 2
Clarke Jos (Telia), emp Travora Mills, h same
Clendenin Frank, h Main n w cor McAden
CLENDENIN GEO L (Ada), asst cashr The Citizens Bank of Graham, h Marshall s e cor Harden
CLENDENIN JOS N H (Bettie), agt Farmers Mutual Fire Ins Co, Court House sq, h Main n w cor McAden
Clendenin Mollie Miss, h Main n w cor McAden
Coble Beulah Miss, h Maple nr Harden
Coble Olie Miss, h w Graham
Coble Peter, emp Oneida Mills, h w Graham
Coble Thos O (Mary), overseer weave room Oneida Mills, h Maple nr Harden
Colley Alvin M (Sarah), emp Oneida Mills, h w s Maple 1 s of Elm
Colley Julius (Fannie), h s s Elm 3 w of Maple
Colley Wm, lab, h w s Maple 1 s of Elm
Conklin Gadsden (Minnie), weaver Travora Mills, h same
Conklin Julian (Maggie), carp, h n s Elm 3 e of Melville
CONTINENTAL INS CO OF N Y, (fire), Court House sq
Cook Delma (Lela), emp Oneida Mills, h w Graham
Cook Gash (Ella), night wtchmn Oneida Mills, h w Graham
COOK JAS S, pres Graham Drug Co, v-pres Thompson Drug Co and atty at law, office Patterson Bldg
Cook Robt N, sheriff, bds The Vestal
*Cooper Chas (Annie), lab, h s s Sou Ry 3 e of Main
*Core J C Rev, pastor Christian Church, h n s Harden 4 e of Melville
Cornell Jas H (Mary), weaver Oneida Mills, h 54 same
COUNTY OFFICIALS
Board of Education—W K Holt, chairman
Clerk of Court—J D Kernodle
Commissioners—E E Long, chairman
Coroner—Dr S D McPherson
Jailor—D F Andrews
Register of Deeds—Chas D Johnston
Sheriff—Robt N Cook
Superintendent of School—Rev Wm S Long

COBLE-BRADSHAW COMPANY
Dealers in General Hardware, Farm Implements, Buggies, Wagons and Harness
Phone 72 -:- Burlington, N. C.

Troy Iron and Machine Works
BURLINGTON, N. C.
Most Successful Men are Particular About the Maintenance of Their Equipment—We Do Not Follow the Line of Least Resistance.

Surveyor—Lewis H Holt
Treasurer—Albert J Thompson
*Covington Carrie, h w Graham
*Covington Hannah, h w Graham
*Covington Willis (Adeline), fireman Oneida Mills, h w Graham
*Crisp Wm (Daisy), lab, h n s Sou Ry nr Ice plant

D

DON'T worry your wife because your Coffee is mean--Buy the Best.
MAXWELL HOUSE BLEND COFFEE we believe to be the best in the country without any exceptions.
Always on hand at SPOON'S STORE. Phone 130

Davis Elizabeth Miss, h 14 Oneida Mills
*Davis Henderson (Susan), lab, n s Sou Ry nr Ice plant
*Davis Jno (Emeline), lab, h n s Sou Ry nr Ice plant
Denny Ada Miss, h s s w end Holt
Dickens Jno (Laura), carder Travora Mills, h same
DIXIE FIRE INS CO, Court House sq Graham Underwriters Agcy, agts
Dixon Currie, emp Oneida Mills, h Harden nr Maple
Dixon Jas A (Margaret D), emp Oneida Mills, h Harden nr Maple
Dixon Mattie Miss, h Harden nr Maple
Dixon P S, slsmn, A M Hadley
Dixon Robt W, concrete wkr, h Harden nr Maple
Drumwright Jas (Nellie), emp Oneida Mills, h w Graham
Drumwright Jesse, emp Oneida Mills, h w Graham
Drumwright Thos, lab, h w Graham
Drumwright Walter (Mary R), watchman, h w Graham
*Duck Alma, h s end Washington
*Duck Jas, bricklyr, h s end Washington
*Duck Robt, lab, h s end Washington
*Duck Thos (Alice M), bricklyr, h s end Washington
Durham Chas G, magistrate, Saxapahaw N C
Durham Everett, slsmn, A J Marshburn Co

E

Edwards Chas, emp Leota Mills, h 3 same
Edwards Edwd C (Rebecca), barber Holt-Nicholson Bldg, h s s Elm 3 n of Main

H. G. KIME
BURLINGTON, N. C.
Corner Worth and Morehead Streets
"The Old Reliable Horse Man"
In business 25 years. See him before buying
PHONE 158-A

J. M. TISDALE, *The Grocer*
Will buy your Chickens, Eggs and other Produce for Cash or exchanges for goods in his line.
307 Main St. Phone 18 Burlington, N. C.

Always something new at JOS. A. ISLEY & BRO. CO.
DEPARTMENT STORE
Just what you want at a saving. BURLINGTON, N. C.

BURLINGTON DRUG CO.
Soaps, Seeds, Toilet Articles, Fine Candies.
CALL ON US

EXACTLY AS REPRESENTED.
Everything you buy from us. Try it and be convinced.
R. L. & S. F. SPOON Phone 130

Edwards W A, overseer weave room Travora Mills, h same
EMPLOYERS INDEMNITY CO OF PHILA, PA, Court House sq, C C Thompson, agt
Estlow Elmer, student, h Maple nr Harden
Estlow Grant (Ella), supt, h Maple nr Harden
Estlow Lenora Miss, h Maple nr Harden
Estlow Mary Miss, h Maple nr Harden
Estlow Rachel Miss, h Maple nr Harden
Eudy Wm (Jennie), weaver Oneida Mills, h s s Harden 1 w of Main
Euliss Bernice Miss, h w Graham
Euliss D M (Martha), grocer w Graham, h same
Euliss Della Miss, h w Graham
Euliss Walter, emp power house, h Main cor Court House sq
Euliss Walter M, weaver Oneida Mills, h w Graham
Euliss V M, magistrate, Graham township
Euliss Wm H, student, h w Graham
Evans Henry (Pearle), emp White's Mills, h opp 21 Mill
Evans Walter, empTravora Mills, h same
*Everage Henry, lab, h Needmore
*Everett Jno C, eating house, Court House sq, h e Hardin
Ezell Bettie Miss, h w Graham
Ezell Chas (Rhoda), weaver Travora Mills, h same
Ezell Wm T (Emily), overseer Oneida Mills, h Maple nr Harden

F

FRUITS always on hand at
SPOON'S STORE. Phone 130

Farlow Jno (Harriet), carp, h 49 Oneida Mills
Farmers Mutual Ins Co of Raleigh, N C, Court House sq, C C Thompson, agt
Farrell Robt H (Blackmon & Farrell), h n Maple st

Safety Deposit Boxes for Rent at
NATIONAL BANK of ALAMANCE
We want your Account also. GRAHAM, N. C.

HOLT & MAY
SELL ANYTHING IN HARDWARE and guarantee everything to be the best for the money
Main Street
Phone 2 Burlington, N. C.

Farrell Lula Mrs, emp Sidney Mills, h same
Farrell Wm, lab, h Sidney Mills
FIRE ASSN OF PHILA, PA, Court House sq, Graham Underwriters Agcy, agts
First Presbyterian Church, s s Harden w of Maple, Rev E J Murray, pastor
Fitch W J, magistrate, Burlington R F D 3
Flannigan M G (Laura), carrier R F D No 1, h s s Harden 1 e of Melville
Flinton A R (Martha J), h e s Main 2 s of McAden
Flinton Jas, emp Scott-Mebane Mnfg Co, h e s Main 2 s of McAden
Flinton Jno, clk, h e s Main Main 2 s of McAden
Florence Wm J (Kate), carp, h Whiteside nr Climax
*Flournoy Annie, h Needmore
Foggleman Eugene (Alice), loomfxr Oneida Mills, h 65 same
Foister Canady F (Sarah E), electrn, h Maple nr Harden
Forney Edna Miss, tchr Graham Public School, bds——
Foster Mary Miss, h w s Main 1 s of Elm
Foster Mattie Miss, weaver Oneida Mills, h 13 same
Foster Nathaniel (Rhoda), shoe mkr, 14 w Elm, h 13 Oneida Mills
FOSTER RALPH G, (Foster & Hughes), and editor Graham Tribune, bds The Vestal
FOSTER & HUGHES, (R G Foster, Heenan Hughes), printers and publrs The Graham Tribune, n w Court House sq
Foust Fred (Maud), weaver Oneida Mills, h w Graham
Foust Ida Mrs, emp Oneida Mills, h Market st
*Foust Jos (Frances), lab, h Needmore
Foust Lula, wid Peter, h w Graham
Foust Rebecca, wid Z W, h Maple nr Main
Foust Sallie Miss, h Maple nr Main
Freeland A & L Misses, millinery, n Main nr Court House
Freeland Ada Miss, (Misses A & L Freeland), Main nr Court House
Freeland Luberta Miss, (Misses A & L Freeland), n Main nr Court House
*Feeland Wm (Bettie), lab, h nr Leota Mills
Friends Church, Whiteside nr Graded School, Rev David Sampson, pastor
Fuller Lee, (Mattie), emp Oneida Mills, h 38 same
Fuller Martha T Miss, emp Oneida Mills, h 24 same
Fuller Martha W, wid Thos, h 24 Oneida Mills
*Fuller Robt, fireman Walker & McAdams

Piedmont Trust Company, Inc.
Piedmont Building
LOANS AND INVESTMENTS
...Telephone 76

J. D. Payne
111 E. DAVIS ST., BURLINGTON, N. C.
All the Leading Brands of Cigars and Tobaccos.
Try a PAYNE'S PRIVATE STOCK CIGAR.
Best 5c Cigar on the Market.

We ask you for your business—Why? Because we are prepared to take care of it. Phone 125
BURKE FURNITURE COMPANY
Cor. Main and Davis Sts. : : BURLINGTON, N. C.

Watch BURLINGTON Grow

G

GET the Habit of Going to SPOON'S STORE for your GROCERIES - Phone 130

Garrett Early B, student, h w s Main 1 n of Theatre Bldg
Garrett Elmira, wid J C, boarding w s Main 1 n of Theatre Bldg, h same
Garrett Wm W, liveryman Elm n e cor Melville
Garvin Jas (Miriam), loomfxr Leota Mills, h same
Gates Gattis (Maggie), emp Oneida Mills, h w Graham
Gattis Claudia Miss, h Midway
Gattis Jesse M (Florence), carp Walker & McAdams, h Midway
Gattis Lessie Miss, h Midway
Geans Alex (Mattie), clk Green & McClure Furn Co, h w s Marshall 1 s of Pine
Geans Cornelia Mrs, h w Graham
Geans Eula Miss, h w Graham
Geans Neecie Mrs, h w Graham
Geans Pleasant (Eva), emp Oneida Mills, h w Graham
Geralds Bright (Maggie), overseer convicts, h Graded rd (R F D 9)
German American Ins Co, (fire), Court House sq, C C Thompson, agt
*Gibson Andrew (Hattie), lab, h nr Leota Mills
Gibson Walter (Ada), clother Travora Mills, h same
Glenn Florence Miss, emp Travora Mills, h same
Glenn Ida Mrs, h Travora Mills
Glenn Rosa Miss, emp Travora Mills, h same
Glosson Wm (Nona), (Graham Furn Co), Court House sq, cor Elm, h Marshall s e cor Elm
Goley Cyrus (Decie), carp, h 25 Oneida Mills
Goley Pleasant, emp Oneida Mills, h 25 same
Goley Marce Miss, h e s Main 2 n of Harden
Goley Margaret Miss, h e s Main 2 n of Harden
Goley Margaret, wid Wm, h e s Main 2 n of Harden
Goley Wm R (Sarah L), phys e s Main 2 n of Harden, h same
Graham Baptist Church, Rev W Oldham, pastor

FOR WOOD, COAL, TERRA COTTA PIPING, FERTILIZERS, GASOLINE OR REAL ESTATE, SEE
H. W. TROLLINGER
Railroad, Cor. Church. Phone 162-A Burlington, N. C.

B. A. SELLERS & SONS, Burlington, N. C.

Began the Mercantile business in 1876 and by strict integrity and attention to business, avoiding "TRASH AND FAKE SALES", giving the best and latest style goods for the least possible money, have built up a business unsurpassed in this State.

*Graham Baptist Church, Maple cor Elm, Rev —— Mace, pastor
Graham Cafe, Court House sq, M E Holt, propr
Graham Canning Factory, Whiteside w of Graded Schl
Graham Cemetery, e end of Elm
GRAHAM COFFIN & CASKET CO, (W A Rich, E P McClure, W B Green), undertakers, n Main nr Court House
Graham Corn Mill, s s Elm 2 w of Maple, Gaston Stockard, propr
GRAHAM DIRECTORY, Piedmont Directory Co, publishers Asheville, N C
Graham Drug Co, (Inc), Main nr Court House, J S Cook, pres; Dr W E Walker, v-pres; A K Hardee, sec-treas
Graham Methodist Episcopal Church (South), Main cor Maple
Graham Furniture Co, (W M Glosson), Court House sq, cor w Elm
Graham Hdw Co, (Inc), n Main nr Court House, W R Harden, pres; C P Harden, sec-treas
Graham Ice Co, mnfrs, off Opera House Bldg, J V Pomeroy, pres; C F Nesbitt, v-pres; Jno D Sleman, sec-treas
*Graham Maggie, h Maple nr Main
Graham Market, n Main nr Harden, Hughes & Ansley, proprs
*Graham Presbyterian Church, w s Maple nr Main, Rev Sam'l Young, pastor
Graham Public School, w s Main nr city stand pipe, A T Allen, prin
GRAHAM TRIBUNE, (pub every Thurs), n w Court House sq, Graham, Foster & Hughes, publlrs, R G Foster, editor
GRAHAM UNDERWRITERS AGENCY, ins, Court House sq, Chas A Scott, mngr
Graham W J, member Board of Education, h Burlington R F D
Graham Water & Electric Co, (Inc), Opera House Bldg, J V Pomeroy, pres; C F Nesbitt, v-pres; Jno D Sleman, sec-treas
*Graves Daisy, h e s Marshall, 3 n of Elm
*Graves Lafayette (Carrie), lab, h Needmore
*Graves Pollie, h Needmore
Green Nellie B Miss, millinery, n Main nr Court House, bds Mrs Elmira Garrett
GREEN WM B, (Green & McClure Furn Co, and (Graham Coffin & Casket Co), bds Main st

GEO. W. ANTHONY, Pres. J. M. ATWATER, V-Pres. J. BEDFORD THOMPSON, Sec. & Treas.
GEO. W. ANTHONY COMPANY
Manufacturers of
Rough and Dressed Lumber, Doors, Sash and Blinds.
BURLINGTON, N. C.

Cates Machine & Bridge Company. Machine, Bridge and Structural Work.
Phone 58 A & 58 B.
STOCK—Piping, Paroid Roofing aud Grapholastic Paint, Round and Square Iron
BUILD—Dye Frames, Tubs and General Dye Machinery. BURLINGTON, N. C.

M. B. SMITH, Phone 239. Burlington, N. C.
Furniture Sold Cheap for Cash, or on Easy Payment Plan Cor. Front & Worth Sts. BURLINGTON - N. C.

FREEMAN DRUG COMPANY, *DRUGS, MEDICINES, PRESCRIPTIONS, TOILET AND RUBBER GOODS*
We guarantee personal attention to perscriptions. Only purest drugs used. Lowest prices, quality considered
312 MAIN STREET : : BURLINGTON, N. C.

GREEN & McCLURE FURNITURE CO, (W B Green, E P McClure), n Main nr Court House
Griffin Jno C, magistrate, Snow Camp R F D 1
Guthrie Chas G, (Guthrie & Guthrie), Whiteside cor Elm
Guthrie Emma Mrs, h 1st st n of Haden nr Maple
Guthrie J G, (Guthrie & Guthrie), Whiteside cor Elm
Guthrie & Guthrie, (C G, J G Guthrie), wood and coal, Whiteside cor Elm

H

HE buys the BEST who buys at SPOON'S STORE Phone 130
HE BUYS WELL, WHO BUYS THERE

HACKNEY GEO L, pres Hackney & Moale Co, and Piedmont Directory Co, h Asheville, N C
HACKNEY & MOALE CO, printers, Asheville, N C, Geo L Hackney, pres, P R Moale, sec-treas
Hadley Alvis M (Josie), v-pres The Home Mutual Life Ins Co, and men's furnishings, n Main cor Court House sq, h Hill av nr Main
Hadley Z Tatum (Daisy), jeweler, n Court House sq, h Melville s e cor Harden
Hall Cooper A, atty-at-law, Bk of Alamance Bldg, rms same
*Hall Wm R, prin Burlington Graded Schl, h w s Maple nr Main
Hancock Addie Miss, emp Oneida Mills, h same
Hancock Bertha Miss, spinner Oneida Mills, h 14 same
Hancock Fletcher (Katie), drawer Oneida Mills, h 14 same
Hancock Louie (Josie), oiler Oneida Mills, h 47 same
Hancock Maggie Miss, spinner Oneida Mills, h same
Hancock Sam'l (Maggie), lapper Oneida Mills, h 47 same
Hancock Wm (Easter), drawer Oneida Mills, h 41 same
Hannah Luther (Mary J), driver, h w Graham
Hanover Fire Ins Co of N Y, Court House sq, Graham Underwriters Agcy, agts
Hardee A K, sec-treas Graham Drug Co
Harden Annie Miss, h s s Albright av 2 e of Marshall
Harden Chas P (Cordie), sec-treas Graham Hdw Co, h s s Elm 7 w of Maple
Harden E A, wid J W, h s s Albright av, 2 e of Marshall

DEPOSIT WITH US. Prosperity dates from the first dollar saved. If you are earning money you ought to save something. We pay interest on savings accounts. Let us open one for YOU.
The CITIZENS BANK OF GRAHAM, C. C. THOMPSON, Cashier

Hackney & Moale Company

(INCORPORATED)

ASHEVILLE : : NORTH CAROLINA

WHOLESALE MANUFACTURERS OF

Souvenir Post Cards

Send for Catalogue, (just issued) of Western North Carolina Cards. Over 200 different scenes

Cards made to order for any town, board of trade or individual

We Invite Correspondence

Agents EASTMAN KODAK CO.

HACKNEY & MOALE CO.

Stationers, Printers and Binders

ASHEVILLE : : : NORTH CAROLINA

HACKNEY & MOALE CO.

PRINTERS

WE are prepared to print anything from a dodger to a daily paper. Our two Linotypes, two Cylinder Presses and five Jobbers, Ruling Machine, Punching Machine for both closed and open hole work, Stamping Machine and Rotary Perforator are such an equipment, backed by the very best and most experienced workmen, that should inspire confidence that you run no risk in placing your orders with us.

We solicit your orders for all kinds of special ruled blank books and loose leaf sheets. County work given special attention

TELEPHONE 181

10 LEXINGTON AVE. ASHEVILLE, N. C.

BURLINGTON HARDWARE CO.
PLUMBING AND PLUMBING SUPPLIES
110-112 EAST DAVIS : : PHONE 174

*Harden Emeline, cook, h n s Harden 3 e of Melville
Harden Graham, student, h Midway (R F D 9)
Harden Junius H (Lula G), farmer, h Midway (R F D 9)
Harden Peter R (Nettie), guard, h e s Melville, nr Elm
*Harden Pleasant, lab, h Blue Run
*Harden Sidney, driver W J Nicks
Harden Walter R (Attie), pres Graham Hdw Co h s s Albright av 2 e of Marshall
Hathcock Philip (Ola), mill hd, h opp 24 Oneida Mills
Henderson E L, bkkpr Graham Water & Electric Co,
Henderson Fern Miss, h n s McAden 4 e of Main
Henderson O H, farmer, h n s McAden 4 e of Main
Henderson Ralph, driver, h n s McAden 4 e of Main
Henderson Ross, clk, W H Boswell, h n s McAden 4 e of Main
Heritage Alfred R (Sonora), supt Sidney Mills, h Washington nr Climax
Heritage Alma Miss, h Washington nr Climax
Heritage Claude, student, h Washington nr Climax
Heritage Emily, wid Wm, h Washington nr Climax
Heritage Roxie Miss, h Washington nr Climax
*Hester Jno (Margaret), lab, h e s Marshall 4 s of Elm
*Hester Norah, emp The Vestal, rms same
*Hobbs Martha, domestic Grant Estlow
Hobby Fred, emp Oneida Mills, h 63 same
Hobby Jefferson (Leticia), emp Oneida Mills, h 63 same
Hobgood Verde Miss, h n s R R opp cemetery
Hobgood Wesley H (Ludie), tel opr Sou Ry, h n s R R opp cemetery
Holder Wm, iron wkr, h Midway
Holmes Robt L (Lucy), clk Oneida Mills, h n s Albright av 2 e of Marshall
*Holt Alice, cook, h Maple nr Market
Holt Armstrong, student, h s s w end Elm
Holt Benj (Bessie), clk, h e s Main 2 s of Pine
Holt Chas, carder Travora Mills, h same
Holt Clyde, emp White's Mill, h Main cor Climax
Holt Dean, h e s Main 2 s of Pine
Holt Fannie Miss, emp Oneida Mills, bds Mrs M L Lewis
Holt Herbert, clk Thompson Drug Co
Holt Isaac, magistrate, R F D 1
Holt Isaac (Josephine), supt carding room White's Mills, h Main cor Climax
Holt J Boyd, asst postmaster, bds The Vestal

Piedmont Trust Company, Inc.
Piedmont Building
LOANS AND INVESTMENTS
...Telephone 76

S. THOMAS & SONS Tin and Sheet Metal Workers
Manufacturers Galvanized Iron Cornices.
PHONE 40-A 317 WORTH STREET BURLINGTON, N. C.

OUR MILLINERY DEPARTMENT IS ALWAYS COMPLETE AND WE GUARANTEE OUR WORKMANSHIP TO BE FIRST CLASS

WHITTED BROS. Burlington, N. C.

MARTIN FURNITURE COMPANY

When furnishing the house, remember we have the goods. Cash or easy payments

Holt-Nicholson Building : : : : GRAHAM, N. C.

Holt, J W & Co, (J W Holt and J A Lee), gen'l mdse, Travora Mills
Holt Jas W (J W Holt & Co), h county
Holt Jeremiah Rev (Bettie), (Christian), h Midway
*Holt Jno L (Bridget), barber Thos McPherson, h Elm nr Maple
Holt Jos S (Annie), (J D Albright & Co), h Main nr Climax
Holt L B Mrs, h w s Maple 4 s of Elm
Holt L Banks, cotton mnfr, h w s Maple 4 s of Elm
Holt Lacy (Ora), farmer, h e s Melville 3 n of Harden
Holt Lewis H, magistrate, Graham township
Holt Martha Miss, h s s w end Holt
Holt Mary, wid Sidney, h e s Main, 2 s of Pine
Holt McBride (Jessie), bkkpr Oneida Mills, and notary, h s s w end Elm
Holt Michael E (Lettie), propr Graham Cafe, h n s Elm 1 w of Presby church
Holt Nicholson Bldg, n Court House sq
Holt Robt, student, h Main cor Climax
Holt S P, h Main nr Climax
Holt Seymour S, (Glenn), overseer spinning room Travora Mills, h same
Holt Thos, emp White's Mills, h Main cor Climax
HOLT WM H (L J), v-pres The Citizens Bank of Graham, and U S postmstr, h Main nr Climax
HOME FIRE INS CO OF N Y, Court House sq, Graham Underwriters Agcy, agts
Home Ice Co, (J V Pomeroy), Opera House Bldg
Home Mutual Life Ins Co (The), Court House sq C C Thompson, pres-treas; A M Hadley, v-pres, A J Thompson, sec
Homewood Percy (Daisy), foreman L B Banks, h w s Maple 5 s of Elm
Homewood Solomon, mngr Midway Brick Co, h county
Hornaday Wm C, h n s Elm nr Melville
Howard Jno A, clk Oneida Mills
HUGHES HEENAN (Fannie), (Hughes & Ansley), (Foster & Hughes), and atty-at-law, Patterson Bldg, h Sideview av
Hughes & Ansley, (Heenan Hughes, W H Ansley), propr Graham market, h h Main nr Harden
*Hunter Armistead (Mollie), lab, h w s Maple 6 s of Elm
Hunter Clarence (Laura), electrn, h n s McAden 3 e of Main
*Hunter Emanuel, lab, h w s Maple, 6 s of Elm
*Hunter Henry (Ruth), driver, h Needmore

COBLE-BRADSHAW COMPANY

Headquarters for IRON and ASPHALT ROOFING

Phone 72 *Burlington, N. C.*

Troy Iron and Machine Works
Your Machine Work Put Through Without a Stop When You Need it
JAMES NEWLIN, Prop. Burlington, N. C.

*Hunter Jas, porter Thos McPherson, h w s Maple 6 s of Elm
Hunter Maude Miss, printer The Alamance Gleaner, h n s McAden 3 e of Main
Hunter R C, electrn Graham Water & Electric Co
Hunter Rufus (Ida), carder Travora Mills, h same
Hutchinson Jas (Mary J), emp Sidney Mills, h Washington nr R R

I

IF You Want the Best Cheese, Buy
ANTRIM'S BEST
at SPOON'S STORE. Phone 130

INSURANCE CO OF NORTH AM, (fire), Court House sq Graham Underwriters Agcy, agts
Irwin Chas B (Mary S), sec Scott-Mebane Mnfg Co, h e s Main nr Graded Schl
*Isley Benj (Hannah), lab, h n s Sou Ry opp Ice plant
*Isley Lawrence (Rosa), lab, h w Graham
Isley Mollie C, wid Alfred, h e s Main 2 s of McAden
*Isley Pearson (Lucinda), lab, h opp s s Graded Schl

J

JUST Try Our Brands of Chocolate Candies, Assorted Flavors.
Something Better than you pay more money for. 20c lb.
R. L. & S. F. SPOON. Phone 130

Jacobs Margaret Mrs, h w s Maple 3 s of Elm
JEFFERSON STANDARD LIFE INS CO, of Raleigh, N C, C C Thompson, agt
*Jeffreys Rosa, h n s Sou Ry nr Ice plant
Jeffreys Wm (Parks & Jeffreys Brick yd), h county
Jenkins Abram (Nannie), photog, h Maple n e cor Elm
Johnson Chas (Elizabeth), beamer Oneida Mills, h w Graham
Johnson Sallie Miss, emp Oneida Mills, bds opp 18 Mill
Johnson Susie Miss, emp Oneida Mills, bds Mrs B L Pickard
Johnson Thos (Emma), emp Sidney Mills, h same

THE OLD RELIABLE HORSE BAZAAR
H. G. KIME, Proprietor BURLINGTON, N. C.
DEALER IN HORSES AND MULES
Cor. Worth and Morehead St. PHONE 158-A

See J. M. TISDALE
FOR CHOCOLATE, COCOA, HIGH GRADE CANDIES AND FANCY GROCERIES
307 Main Street Burlington, N. C.

Keep Your Eyes on Jos. A. Isley & Bro. Company Department Store
YOU CAN ALWAYS GET THE BEST
AT A SAVING
BURLINGTON NORTH CAROLINA

PROMPTNESS BURLINGTON DRUG CO. PRESCRIPTIONS ACCURACY

Johnston Chas D (Ada), register of deeds, h s s Albright av 3 e of Marshall
Jones Broady, student, h w Graham
Jones Chas, emp Oneida Mills, h w Graham
Jones Dora Miss, h s s Elm 2 w of Melville
Jones Ernest F (Mary T), emp Oneida Mills, h w Graham
Jones Irmina Miss, h w Graham
Jones Joanna Miss, h s s Elm 2 w of Melville
Jones Miley E, wid Jesse, h 65 Oneida Mills
Jones W F, (Jones & Long), h county
Jones & Long, (W F Jones, Wm Long), blksmith e s Main bet Pine and McAden

K

J. A. MOKA BLEND COFFEE. The Best to Be Had for the Money. 20c lb.
SPOON'S STORE. Phone 130

Kearns Frank emp Leota Mills, h 5 same
Keck Chas (Mary), emp Oneida Mills, h 104 same
Kelley Jas, warper Leota Mills, h 1 same
Kellog Emma Miss, tchr Graham Public Schl, bds——
Kellum Robt, emp White's Mills, h 1 Oneida Mills
Kenney Peter, overseer weave room, Leota Mills, h nr same
Kerley Verna Miss, tchr Graham Public Schl, bds——
Kernodle C R (Estelle), dep sheriff, bds Bryan Phillips
KERNODLE JNO D (Cora), clerk of Superior Court Alamance County and editor The Alamance Gleamer, h Maple nr Main
Kernodle Jno D Jr, student, h Maple nr Main
Kernodle June Miss, h Maple nr Main
Kernodle Lorena Miss, h Maple nr Main
Kernodle Sarah Miss, h Maple nr Main
Kernodle Thos, dep sheriff, bds Bryan Phillips
Kime Annie Miss, stengr Travora Mnfg Co, bds Mrs Elmira Garrett
KNOXVILLE DIRECTORY CO, office Asheville, N C Geo L Hackney, pres; E H Miller, sec-treas

DEPOSIT YOUR MONEY IN
NATIONAL BANK OF ALAMANCE
CAPITAL AND SURPLUS $60,000 GRAHAM, N. C.

HOLT & MAY, MAIN STREET
Phone 2 Burlington, N. C.
MAJESTIC RANGES
Best On Earth

L

LET us convince you that our line of Teas and Spices is LARGE and nice. SPOON'S STORE, Phone 130

Lakey Nancy Mrs, emp Oneida Mills, h 10 same
Lashley Jas (Anna), carp, h Maple nr Main
Lashley Margaret Miss, h Maple nr Main
Lashley Mary Miss, h Maple nr Main
*Latham Wm, driver, Walker & McAdams
Lee Jeremiah A, (J W Holt & Co), h county
Leota Cotton Mills Co, (Inc), mnfrs cotton goods, off Opera House Bldg, J Harvey White, pres; Wm E White, v-pres; J V Pomeroy, sec-treas
Lewis Banks, student, h Market and Maple
Lewis H Clay, clk Blackmon & Farrell, h Market and Maple
Lewis Lillie Miss, h Market and Maple
Lewis Martha L, wid O C, h Market and Maple
Lewis Pattie A Miss, h Market and Maple
Lily Arthur (Maggie), emp Guthrie & Guthrie, h 30 Oneida Mills
Linberry Wm (Kate), emp Oneida Mills, h w Graham
Linens Emma Miss, emp Oneida Mills, h 5 same
Linens Jno, emp Oneida Mills, h 5 same
Linens Sam'l (Beulah), emp Oneida Mills, h 5 same
Linen Wilson M (Jennie), trav slsmn, h opp 18 Mill
LONDON ASSURANCE CORPORATION, (fire), Court House sq, Graham Underwriters Agcy, agts
*Long Andrew (Margaret), blksmith, Needmore, h same
Long Edgar, res R F D No 1
*Long Etta, h Needmore
Long Geo (Kate), phys w s Main 3 n of Theatre, h same
Long J Elmer (Long & Long), h Main n e cor Albright av
LONG JACOB A (Esta), (Long & Long), and pres The Citizens Bank of Graham, h Main n e cor Albright av
*Long Martha, h w Graham
*Long Rudy (Lonvenia), lab, h Needmore
*Long Wm (Mary), (Jones & Long), h Needmore
Long Wm S Rev (Mary V), supt County School, h e s Main nr Graded School
Long Wm S Jr (Aleen), dentist Simmons Bldg, h Albright av n e cor Marshall

Piedmont Trust Company, Inc.
Piedmont Building
LOANS AND INVESTMENTS
...Telephone 76

J. D. PAYNE
The Most Complete Line of Confectioneries and Fruits in the City. Our Candies are Always Fresh and of the Highest Grade : : : :
111 EAST DAVIS ST. BURLINGTON, N. C.

BURKE FURNITURE COMPANY
Modern Home Furnishers, Embalmers and Funeral Directors
Phone 125 Cor. Main and Davis Sts. Burlington, N. C.

Watch BURLINGTON Grow

Long & Long, (Jacob A and J Elmer Long), attys-at-law, Scott-Donald Bldg
Longest Emma Miss, h Marshall n e cor Pine
Longest Jno (Emma), contr, h Marshall n e cor Pine
Longest Ruth Miss, h Marshall n e cor Pine
Love Nathan, weaver Oneida Mills, bds 15 same
Love Wm (Geneva), weaver Oneida Mills, bds 15 same
Lovett Jno (Dora Belle), emp Oneida Mills, h 6 same
Loy Bettie, wid Madison, h Washington nr R R
Lynch T F, engnr Travora Mills, h same

Mc

McGINTY was a smoker. Our line of Cigars and Tobaccos are MEN'S Delight. SPOON'S STORE, Phone 130

McAdams Eugene E (Jessie), (J C McAdams & Son), h s s Elm 8 w of Maple
McAdams J C & Son, (J C and E E McAdams), Genl Mdse n Main nr Court House sq
McAdams Jas C (Jennette), (J C McAdams & Son), h s s Elm 8 w of Maple
McAdams Julian P (Myrtle), (Walker & McAdams), h n s R R opp Depot
McAdams Lalah Miss, h s s Elm 8 w of Maple
*McAdams Milton (Mary), lab, h s s Sou Ry 1 e of Main
McAdams Nina Miss, h s s Elm 8 w of Maple
McBane David E (Sarah C), gro, w Graham, h same
McBane G Grant ,magistrate, Snow Camp R F D 1
McBane J G ,clk D E McBane, h w Graham
McBane M C, magistrate, Manndale, N C
McCanley C R, magistrate, Burlington, R F D 3
McCLURE E P (Lina), (Graham Coffin & Casket Co), and (Green & McClure Frn Co), h e s Main 3 s of Pine
McCracken Eugene, student, h Maple nr Market
McCracken J L, justice of peace, Patterson Bldg
McCracken J M, magistrate, Graham Township
McCracken Jno (Sarah), real est, h Maple nr Market
McPherson Addie Miss, h n s McAden 4 e of Main
*McPherson Frank, waiter The Vestal, rms same
*McPherson Geo, barber Thos McPherson, h s Main extd

H. W. TROLLINGER
Dealer in Wood, Coal, Terra Cotta Piping, Gasoline and Fertilizers
PHONE 162-A BURLINGTON, N. C.

B. A. SELLARS & SONS
Are always in the best shape to show you the latest styles and best goods your money can buy. BURLINGTON, N. C.

*McPherson Thos (Lucy E), barber Vestal Hotel Bldg, h s Main extd
McPherson W G, weaver Travora Mills, h same
***McPHERSON WM,** (McPherson & Thompson Co), h R F D No 2
***McPHERSON & THOMPSON CO,** (Wm McPherson), staple and fancy groceries, e s Main 2 s of Elm

M

MAXWELL HOUSE BLEND COFFEE
the best in the country. Phone 130
MONEY refunded if not satisfied. SPOON'S STORE

*Mace —— Rev, pastor Graham Baptist Church, h Raleigh, N C
Mann Blanche Miss, h w Graham
Mann Chas R (Lula), loom fixer Oneida Mills, h w Graham
Mann Annie Miss, h w Graham
Mann J Hanks (Naomi), driver, h w Graham
Mann Kate Mrs, h w Graham
Mann Lora Miss, h w Graham
Mann Minnie Miss, h w Graham
Mann Nannie Miss, h w Graham
Mann Sam'l (Cora), dyer Oneida Mills, h 27 same
Mann Vera Miss, h w Graham
Marlett Clarence (Fredie), farmer, h Midway
Marlett Edwd (Carrie), emp Walker & McAdams, h Midway
Marlett Lester, carp Walker & McAdams, h Midway
Martin Eula M Miss, h Elm n w cor Marshall
MARTIN FURNITURE CO. (L W and W L Martin), furniture, house furnishings, etc, Holt-Nicholson Bldg, (see side lines)
Martin Henry, student, h Washington nr Wilson
Martin Jno (Ellen), emp Oneida Mills, h w Graham
Martin K Thos (Ella), h Elm n w cor Marshall
Martin Lilla Miss, h Elm n w cor Marshall
MARTIN LUTHER W (Emma), (Martin Furniture Co), h w s Maple n of Market
Martin Mattie Miss, h w s Maple n of Market
Martin Maude Miss, h Washington nr Wilson
Martin Oliver, emp Sidney Mills, h Washington nr Wilson

GEORGE W. ANTHONY COMPANY
Buggy Painting and Manufacturing of Fine Mantles Specialties
BURLINGTON - - - NORTH CAROLINA

PLUMBING, STEAM AND HOT WATER HEATING
F. V. SNELL : : Burlington, N. C.

M. B. SMITH
Has the Largest and Most Complete Stock of Furniture and Housefurnishings in the City

FREEMAN DRUG COMPANY
312 Main Street
Phone 20
BURLINGTON, N. C.
Drugs, Medicines, Chemicals, Fancy and Toilet Articles, Sponges, Brushes, Perfumery, etc.

Martin Wallace, spinner, h Elm n w cor Marshall
MARTIN WM L, (Martin Furniture Co), h w s Maple n of Market
Martin Wm M (M D) ,emp Sidney Mills, h Washington nr Wilson
Martindale Bryant B (Louisa), emp Oneida Mills, h e s Marshall 3 e of Harden
Martindale J D (Louisa), h e s Marshall 2 s of Harden
Marshburn A J Co, (C A Scott, A J Marshburn), gen'l mdse s Main cor Court House sq
Marshburn Allen J (Josie), (A J Marshburn Co), h Long av nr Melville
May Edna Mrs, h Sidney rd nr Washington
Maynor Benj P (Jennie F), emp Oneida Mills, h same
Maynor Marion, spinner Oneida Mills, h same
Maynor Rosa Miss, emp Oneida Mills, h same
Maynor Stella Miss, emp Oneida Mills, h same
*Mayo Alice, h e s Marshall 4 n of Elm
*Mayo Alonzo, h e s Marshall 2 n of Elm
*Mayo Mary, h e s Marshall 4 n of Elm
*Mayo Wiley, lab, h e s Marshall 4 n of Elm
Mebane Emma C, wid Wm G, h e s Main opp Graded Schl
Mebane Hal B (Margie), asst mngr Oneida Mills, h s s Harden w of Main
Mebane Jas K (Carrie B), mnfr, h e s Main 3 n of Harden
MEBANE ROBT S, pres National Bank of Alamance, and mngr Oneida Mills, h Harden nr Main
Midway Brick Co, Midway, Solomon Homewood, mngr
MILLER ERNEST H, sec-mngr Piedmont Directory Co, res Asheville, N C
Miller Franklin (Ida), weaver Oneida Mills, h Maple opp Market
Mills Ervin (Emma), weaver, h e s Marshall 2 s of Harden
Mills Benj S (Fannie), overseer Oneida Mills, h Mill st
Mitchell Claire Miss, h Maple nr Market
Mitchell Gilmer Miss, stengr Oneida Mills, h Maple nr Market
Mitchell Myrtle Miss, h Maple nr Market
Mitchell Palo A (Annie), U S Marshall, h Maple nr Market
*Mock Augustus (Belle), h Needmore
MONTAGUE MNFG CO, lumber, Richmond, Va, (see beginning of Graham)
Montgomery Clarence H, student, h w s Main nr junc of Maple
Montgomery Jno (Lula), clk, h Main nr junc Maple

THE CITIZENS BANK OF GRAHAM
4 PER CENT. INTEREST PAID ON TIME DEPOSITS.
We Invite Your Business. OUR PROTECTION MAKES YOUR MONEY SAFE
C. C. THOMPSON, Cashier. : G. L. CLENDENIN, Asst.

BURLINGTON HARDWARE CO. 110-112 East Davis Phone 174
Building Material and General Hardware

Montgomery O Vance (Cora), mill hd, h 1se st n of Haden nr Maple
MONTGOMERY THOS C (Julia), pres-treas Thompson Drug Co, sec-treas Montwhite Theatre Co, and agt Sou Exp Co, h w s Main nr junc of Maple
Montwhite Theatre, Main n w cor Harden
Montwhite Theatre Co, (Inc), owners Montwhite Theatre, T C Montgomery sec-treas and mngr
Morgan S G, notary, Mebane, N C
Morganton Water Works Co, off Opera House Bldg
Moon Cordie Miss, spinner Leota Mills, h 1 same
Moon Jno D, chf of police, h w Graham
Moon Lily Miss, emp Leota Mills, h 1 same
Moon Talbert (Ida), lab, h Wilson nr Washington
Moon Thos (Eugenia), emp Oneida Mills, h w Graham
Moon Wm (Ellen), emp Leota Mills, h 1 same
Moore Claude D, gro, Maple s w cor Market, bds Bryan Phillips
Moore Curry (Eva), tmstr, h Long av cor Melville
Moore Jno C (Matilda E), h e s Marshall 2 n of McAden
Moore Thos (Mary E), hauling, h e s Marshall 2 n of McAden
Moore Wm Alonzo (Mamie B), trav slsmn, h s s Elm 8 w of Maple
Moore Wm C (Anna), livery n s Harden 1 e of Melville h same
Morris Jos C, magistrate, Haw River, N C
Morrow Geo T, magistrate, Mebane, R F D 4
Morrow Thos A, magistrate, Graham, R F D 2
*Morton Rosa cook R S Mebane, h same
Moser Jas (Minnie), loomfxr Oneida Mills, h 102 same
Moser Jno W (Ella), warper Oneida Mills, h w Graham
Moser Wm (Annie), barber, h Market nr Maple
Murray Ephraim C (Lillian), pastor First Presbyterian Church, h s s Harden 1 w of Maple
Murray Jas, student, h s s Harden 1 w of Maple
Murray Jno (Eunice), emp Oneida Mills, h Main cor Climax
Murray Lillian N Miss, h s s Hardin 1 w of Maple
Murray W A, county comr, res Mebane, N C

N

NICE Fruits Always On Hand at SPOON'S STORE Phone 130

Piedmont Trust Company, Inc.
Piedmont Building
LOANS AND INVESTMENTS
...Telephone 76

S. THOMAS & SONS HEATING AND VENTILATING
Agents for Peck-Williamson Underfeed Furnace
PHONE 40-A 317 Worth Street BURLINGTON, N. C.

THE NEW THINGS IN EVERY DEPARTMENT ALWAYS TO BE HAD
AT
WHITTED BROTHERS BURLINGTON, N. C.

We Sell Stoves, Ranges, Carpets, Rugs, Window Shades, Glassware and Crockery.
MARTIN FURNITURE CO. PRICES and TERMS TO SUIT
HOLT-NICHOLSON BUILDING - - - - - - GRAHAM, N. C.

NATIONAL BANK OF ALAMANCE, Court House sq, R S Mebane, pres; J L Scott Jr, v-pres; Chas A Scott, cashier; (see bottom lines)
NATIONAL SURETY CO OF N Y, (bonds), Court House sq, C C Thompson, agt
Neal Florence Miss, h s s Harden w of Main
Neal Kate, wid Oscar, h s s Harden w of Main
Neece Alfred (Sallie), spinner Travora Mills, h same
Neece Martha J Mrs, h Travora Mills
Neece Pearl Miss, speeder Travora Mills, h same
Nesbit C F, v-pres Graham Water & Electric Co, and Graham Ice Co, res Washington, D C
New Hampshire Fire Ins Co, Court House sq, C C Thompson, agt
New Providence Cemetery Main nr Sou Ry
New Providence Christian Church, Main nr Sou Ry
Nicholson Alsom B, contr Albright av cor Marshall, h same
Nicholson Cornelia Miss, h Albright av nr Marshall
Nicholson Michael A, printer Foster & Hughes, h Albright av nr Marshall
Nicholson Viola Miss, h Albright av nr Marshall
Nicks W J (Minnie), gro Main cor Court House sq, h same
NORTH CAROLINA HOME INS CO OF RALEIGH, N C, Court House sq Graham Underwriters Agcy, agts
North State Mutual Life Ins Co of Kinston, N C, Bk of Alamance Bldg, C A Tarpley, agt
NORTHROP S & W H, Lumber Co, wholesalers, Wilmington, N C
Nolls Lenora Miss, emp Oneida Mills, bds J A Dixon
Norwood Annis Miss, inspr cloth Oneida Mills, h w Graham
Norwood Eugenia Miss, emp Oneida Mills, h 50 same
Norwood Gladys Miss, emp Oneida Mills, h 50 same
Norwood Neale Miss, tchr Graded Schl, h e s Main opp Graded Schl
Norwood Wm R (Martha E), h 50 Oneida Mills

O
ON THE SQUARE
That's how we do business. SPOON'S STORE Phone 130

O'Bryan Daniel, h Maple nr Main

COBLE-BRADSHAW COMPANY
Sell the Washington, Carthage and High Point Buggies
PHONE 72 BURLINGTON, N. C.

Troy Iron and Machine Works
BURLINGTON, N. C.
Most Successful Men are Particular About the Maintenance of Their Equipment—We Do Not Follow the Line of Least Resistance.

*Odd Fellow Hall, w s Maple nr Main
Oldham Alvis Y (Nettie), emp Sidney Mills, h Washington nr Wilson
Oldham S W, pastor Graham Baptist Church, h Long av nr Melville
Oneida Cotton Mills, mnfrs, off s s Harden w of Maple, R S Mebane, mngr; R S Mebane, Jno C Drewry and H W Scott, trustees
Opera House Building, Main n w cor Harden
Owings Susie Miss, emp Oneida Mills, h Market st
Oxford Ice Co, Opera House Bldg, plant Oxford, N C
Oxford Water & Electric Co, off Opera House Bldg

P

PHONE 130 SPOON'S STORE
FOR
PURE FOODS. Burlington, N. C.

Pacific Mutual Ins Co, (accident), Court Hse sq, C C Thompson, agt
Page Jas, emp Sidney Mills, h nr Sou Ry Depot
Page Lucy Miss, emp Sidney Mills, h nr Sou Ry Depot
Page Sallie Miss, emp Sidney Mills, h nr Sou Ry Depot
Page Stella Mrs, emp Sidney Mills, h nr Sou Ry Depot
Page Swann, mill hd, h nr Sou Ry Depot
Page Thos (Nancy), emp Sidney Mills, h nr Sou Ry Depot
Pamlico Ins Co of Tarboro, N C, (fire), Court House sq, C C Thompson, agt
Paris O J,phys Simmons Bldg
Parker Building, s Court House sq
Parker Edwd S, capt (Ellen), (Parker & Parker), h e s Main opp Graded Schl
Parker Edwd S Jr, (Mary M), (Parker & Parker), h e s Main Main opp Graded Schl
Parker Mamie Miss, h e s Main opp Graded Schl
Parker & Parker, (E S and E S Parker Jr), attys-at-law, Parker Bldg
Parks Jno (Parks & Jeffreys Brick Yd), h county
Parks & Jeffreys Brick Yard, (Jno Parks, Wm Jeffreys), n s Sou Ry ½ mile e of Depot

H. G. KIME
CORNER WORTH AND MOREHEAD STREETS
BURLINGTON, - N. C.
A First Class Lot of All Purpose Horses Always on Hand
PHONE 158-A

J. M. Tisdale
STAPLE and FANCY GROCER
307 Main St.
Phone 18 Burlington, N.C.

Jos. A. Isley and Bro. Company Department Store
IS ALWAYS FITTED WITH THE NEWEST CREATIONS.
ONE PRICE TO ALL. **Burlington, N C.**

BURLINGTON DRUG CO.

Soaps, Seeds, Toilet Articles, Fine Candies.

CALL ON US

Parrish Edwd (Emma), spooler Oneida Mills, h 15 same
Parrish Wm W (Bertha), meat ctr, h e s Marshall 2 s of Elm
Patterson Building, n Main cor Court House sq
Patton Jno R (Icie), spinner Travora Mills, h same
Payne Jno, emp Sidney Mills, h nr Sou Ry Depot
Payne Ola E Miss, tchr Graham Public School, bds Mrs Elmira Garrett
Pennsylvania Fire Ins Co, of Phila, Pa, Court House sq, Graham Underwriters Agcy, agts
Perry Corinna Miss, emp Oneida Mills, h Market st
Perry Jno (Martha), farmer, h Washington nr Wilson
Perry Mattie Miss, emp Oneida Mills, h Market st
Perry Tillie, wid Calvin, h Market st
Perry Wm R (Sophie), carp, h Albright ov s e cir Marshall
Phillips Bryan (Nancy), trav slsmn, h Maple nr Main
Phillips Daisy Miss, emp Scott-Mebane Mnfg Co, bds Bryan Phillips
Phillips Emeline Mrs, h 26 Oneida Mills
Phillips Jno (Emma), emp Oneida Mills, h 33 same
Phillips Lena P Miss, h Maple nr Main
Phillips Mary Miss, stngr Parker & Parker
Phillips Nellie Miss, h Maple nr Main
Phillips Nora Miss, h Maple nr Main
Phillips Susan Mrs, h 102 Oneida Mills
Pickard Bettie L, wid J J, boarding n s Elm 4 w of Presby Ch, h same
Pickard C O, clk, Graham Drug Co
Pickard Lizzie Miss, h n s Elm 4 w of Presby Ch
Pickard S M & Co, (S M Pickard, W A Rich), meat mkt, s e Court House sq
Pickard Sam'l M (Nannie), (S M Pickard & Co), h Sidney rd
PIEDMONT DIRECTORY CO (Inc), publishers Graham City Directory, home office Asheville, N C, Geo L Hackney, pres; P R Moale, v-pres; Ernest H Miller, secy-mngr
PIEDMONT ELECTRIC CO, contractors and electrical supplies, Asheville, N C, Wm Farr, pres-mngr
Piedmont Ins Co of Charlotte, N C, (fire), Court House sq, Graham Underwriters Agcy, agts
Pierce Mary Miss, tchr Graded School bds Rev Wm S Long
Pomeroy Cornelia S D, wid J V, h e s Main 3 n of Albright av
Pomeroy Jas V (Edith), (Home Ice Co), pres Graham Ice Co, Graham Water & Electric Co and sec-treas Leota Cotton Mills, office Opera House Bldg, h e s Main 4 n of Albright av

YOUR MONEY IS SAFE IF DEPOSITED IN
GRAHAM, N. C.
Capital and Surplus - $60,000.00 **National Bank of Alamance**

Piedmont Electric Co.

Manufacturers and Jobbers in

Electric Lighting Fixtures

WE carry a large and complete stock of high grade electric fixtures, consisting of ceiling lights and chandeliers, porch and den lanterns, brackets, reading lamps, portables, art glass shades, etc. :: Latest designs, finest finishes.

Why you Save in Buying from Us:

Because we manufacture many of our fixtures and also purchase in large quantities, enabling us to give you prices far below that at which your dealer or electrician will purchase in small quantities.

We supply our Fixtures complete (except lamps) and ready for placing. We have no extras other than charge for additional lengths for ceiling fixtures.

INTERIOR SHOW ROOM

64 PATTON AVE. Opposite Post Office ASHEVILLE, N. C.

Piedmont Electric Co.

Jobbers and Dealers in

Everything Electrical

Special Drawings and Designs
for Large Chandeliers
on Request.

Fixture No. 1780

Length . . 36 ins.
Spread . . 15 ins.

Complete as
shown but without
lamps.

2 light . . . $4.25
3 " . . . 4.75

Finishes:—
Brush Brass,
Oxidized Copper,
Black Iron.

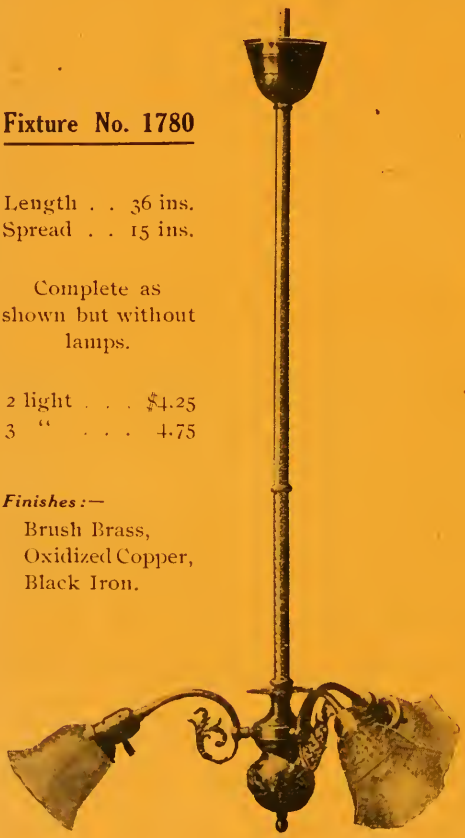

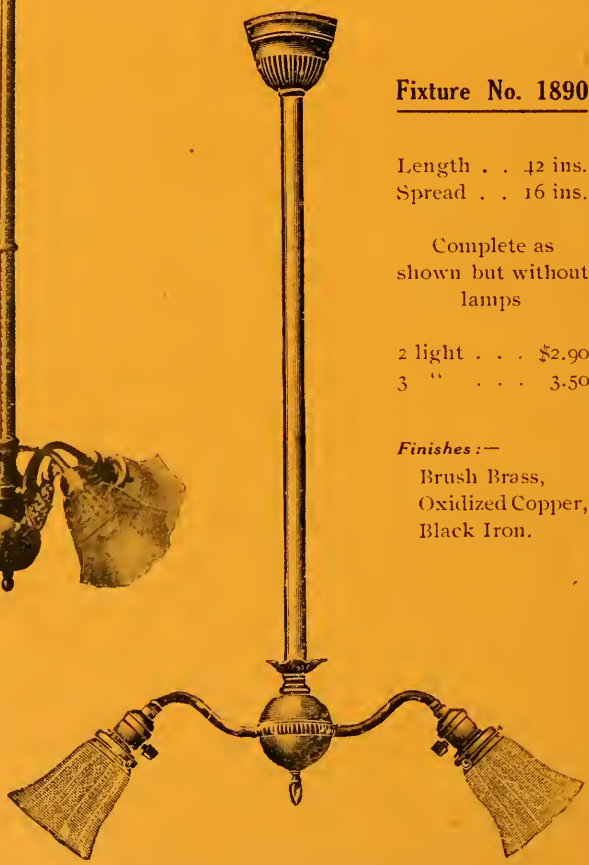

Fixture No. 1890

Length . . 42 ins.
Spread . . 16 ins.

Complete as
shown but without
lamps

2 light . . . $2.90
3 " . . . 3.50

Finishes:—
Brush Brass,
Oxidized Copper,
Black Iron.

Remember

We are Headquarters
for Electrical Fixtures
and you should send
for our Designs and
prices.

64 PATTON AVE. Opposite P. O. ASHEVILLE, N. C.

HOLT & MAY
All Kinds of Enamel Ware. Everything Best Money Can Buy
Main Street Phone 2 BURLINGTON, N. C.

Poole Eva Miss, h opp 19 Mill
Poole Glenn, lab, h opp 19 Mill
Poole Kingsbury B (Dora), clk R L Clapp, h opp 19 Mill
Poole Lula Miss, h opp 19 Mill
Poole Nannie Miss, h opp 19 Mill
Porterfield Fannie Miss, h n s Elm 3 w of Presby Church
Porterfield Jno H (Annie), h n s Elm 3 w of Presby Church
Poythress David, h w Graham
Protestant Methodist Church, Whiteside nr Graded School
Providence-Washington Fire Ins Co, Graham Underwriters Agcy, agts
Pryor —— Mrs, emp Oneida Mills, h Elm n e cor Maple

Q

Quality
Everything in Our Line the BEST
SPOON'S STORE. Phone 130

R

Remember the name
SPOON'S STORE for Nice Lines of Groceries. Phone 130

Rainey Robt (Anna), emp White Cotton Mills, h w Graham
Ray Wm (Louzena), weaver Oneida Mills, h Whiteside nr Guthrie's wood yd
Redmond Margaret Miss, tchr Graham Public School
Redmond Thos E (Artelia F), slsmn, h e s Maple 2 s of Elm
Reid Wm (Fannie), weaver Travora Mills, h same
Rich Chas (Carrie), emp Sidney Mills, h same
Rich Edwd, emp Travora Mills, h same
Rich Grover, emp Sidney Mills, h same
Rich Jos (Daisy), engnr Sidney Mills, h Sidney rd
Rich Ludia Miss, emp Sidney Mills, h same
Rich Mack, emp Sidney Mills, h same
Rich Wm A (Lorena A), h Main cor Sidney rd

Piedmont Trust Company, Inc.
LOANS AND INVESTMENTS
Piedmont Building ...Telephone 76

J. D. PAYNE
Manufacturer of Payne's Delicious Ice Cream. Orders for any quantity delivered promptly. "The PUREST and BEST."
111 EAST DAVIS ST. BURLINGTON, N. C.

With ten year's experience we know every branch of the furniture business
BURKE FURNITURE COMPANY
Phone 125 Cor. Main and Davis Sts. Burlington, N. C.

Watch BURLINGTON Grow

RICH WM A (Lettie), (Graham Coffin & Casket Co), h n s Elm 2 e of Melville
Richardson Marion (Rhoda), bricklyr, h 1st st n of Haden nr Maple
Rippey L D, notary, Altamahaw, N C
Rives M R & Bro, (M R and W S Rives), dry goods, n Main nr Court House
Rives Mayo R, (M R Rives & Bro), h Main st
Rives Wm S, (M R Rives & Bro), h Main st
Robertson A N, county comr, res Saxapahaw (R F D 1)
Robertson B S, county comr, res Haw River, N C
Robinson Geo (Nancy), spinner Oneida Mills, h w Graham
Robinson Jack (Fannie), emp Oneida Mills, h w Graham
Robinson Maggie Miss, h Maple nr Harden
Robinson Robt (Ruth), weaver Oneida Mills, h 58 same
Robinson Thos M, h Maple nr Harden
Rochester German Fire Ins Co, C C Thompson, agt
*Rogers Gordon, porter Graham Drug Co
Rogers Henry (Gertrude), emp Travora Mills, h same
*Rogers Jas (Jennette), lab, h Needmore
*Rogers Sarah, cook, McBride Holt
*Rogers Wm (Julia), lab, h s s City Stand Pipe
*Ruffin Celia, h Marshall s w cor Elm
*Ruffin Chas (Harriet), h Elm s w cor Marshall
*Ruffin Dennis, clk McPherson & Thompson Co
*Ruffin Hannah, h Elm s w cor Marshall
*Ruffin Harriet, maid The Vestal
*Ruffin Henry (Henrietta), wood ctr, h (r) Jas Williamson
*Ruffin Robt (Kansas), lab, h Blue Run
*Ruffin Robe (Nancy), tinner, h Blue Run
*Ruffin Wm (Tempie), janitor Graded Schl, h w s Main opp Stand Pipe
*Russell Abram R, bottler, h R F D 2
*Russell Bottling Works, Elm nr n w cor Main, C F Russell, propr
***RUSSELL C F**, tinner and metal worker, Main nr Court House sq and bottling wks, h R F D 2, (see back fly leaf)
*Russell Jas (Mattie), farmer, h 1st st n of Haden nr Maple
*Russell Wm (Bettie), lab, h Needmore

Coal and Wood
Terra Cotta Piping
H. W. TROLLINGER
Railroad, Cor. Church
BURLINGTON, N. C. PHONE 162-A
Real Estate
Fertilizers, Gasoline, etc.

B. A. Sellars & Sons
The Leading CLOTHIERS AND OUTFITTERS of Alamance County at
BURLINGTON NORTH CAROLINA

S

SANTAROSA MOLASSES, Genuine Porto-rico flavor always the same. Try it and be convinced.
R. L. & S. F. SPOON. Phone 130

Sampson David Rev (Sallie), pastor Friends Church, h Main nr Graded School
Sanford Wm F Rev (Ruth), (Meth), h Elm s w cor Melville
SCOTT CHAS A (Catherine), (A J Marshburn Co), cashr Natl Bank of Alamance and mngr Graham Underwriters Agcy, h n s Hardin 2 e of Main
Scott Don E, v-pres Sidney Mills, h w s Main 2 n of Theatre
Scott Edwin, student, h Main n e cor Harden
Scott Geo (Sallie), mill hd, h e s Marshall 3 e of Elm
Scott Henry W, pres-treas Scott-Mebane Mnfg Co, and pres Sidney Mills, h Main n e cor Hardin
Scott Ida Miss, h n s Hardin 1 e of Main
Scott Ione Miss, h w s Main 2 n of Theatre
Scott J R, sec-treas Sidney Mills
Scott Jno L (Caroline E), clk, h n s Hardin 1 e of Main
SCOTT JNO L JR, (Fannie B), v-pres National Bank of Alamance, h n s Harden 1 e of Main
Scott Jno L, (3rd), student, h w s Main 2 n of Theatre
Scott-Mebane Mnfg Co, overalls, Harden nr Maple, H W Scott, pres-treas; C B Irwin, sec
Scott R W, Haw River, R F D No 1
Scott & Donald Building, Court House sq cor n Main
Scottish Ins Co of Charlotte, N C, (fire), C C Thompson, agt
Security Life & Annuity Co of Greensboro, Bk of Alamance Bldg C A Tarpley, agt
Sellars W B, magistrate Mebane R F D 3
*Senior Handy (Nancy), lab, h Needmore
Shadley Robt, emp Oneida Mills, h 3 same
Shamley Alfred (Kate), emp Leota Mills, h same
Sharp Ernest, weaver Oneida Mills, h bds Mrs M L Lewis
Shaw Alex (Ada), fruit tree agt, h Maple nr Market
Shaw Mattie K Miss, tchr Graham Public School
Shields Bessie Mrs, h w Graham
Shields Purlie, restaur, n w cor Court House sq, h w Harden
Shoe Chas, student, h Harden cor Maple

GEO. W. ANTHONY & COMPANY
Dealers in Laths, Pine Shingles and Cortright Metal Shingles
BURLINGTON NORTH CAROLINA

"CATES, THE ROOFING MAN." Sell Paroid Roofing, the Only Reliable and the Best Roofing on Market Today. Ask us for information and prices.
CATES MACHINE AND BRIDGE CO.
BURLINGTON NORTH CAROLINA

M. B. SMITH

Carries a full and up-to-date Stock of Chamber, Parlor and Dining Room Suits, Hall Racks, Chiffoniers, Wardrobes, Leather Couches and Office Furniture; Reed and Wood Chairs, Baby Carriages and Go-carts; Druggets, Carpets, Rugs, Mattings, Linoleums, Oil Cloths, Shades, Portiers and Curtains; Stoves and Ranges, Toilet and Dinner Sets, etc., etc. Prices are right.

HEADQUARTERS FOR

FREEMAN DRUG COMPANY

Soda and Mineral Waters, Cigars and Cigarettes

312 Main St. Phone 20 Burlington, N. C.

Shoe Dora Miss, h Harden cor Maple
Shoe Graham, weaver, h Harden cor Maple
Shoe Harden, barber, h Harden cor Maple
Shoe Jno (Sallie), fireman, h Harden cor Maple
Shoe Lizzie Miss, emp Oneida Mills, bds opp 18 Mill
Shoe Nancy F Miss, h Main nr Graded School
Shoe Tempie, wid Peter, h Main nr Graded School
Shoffner Eliza Miss, finisher Travora Mills, h same
Shoffner Fannie Miss, h Travora Mills
Shoffner Henry (Ellen), carp Travora Mills, h same
Shoffner Jno, spinner Travora Mills, h same
*Shoffner Lee (Ida), lab, h w s Main nr Graded Schl
Sides Geo W (Mary), miner, h Sidney Mills
Sides Lumis, lab, h Sidney Mills
Sides Raymond, emp Sidney Mills, h same
Sidney Mills, n Main nr Depot, H W Scott, pres; Don E Scott, v-pres; J R Scott Jr, sec-treas
Simmons Bettie, wid J A, h Maple nr Harden
Simmons Building and Hall, n Main nr Court House
*Simmons Zenus (Janie), lab, h Blue Run
Sing Lee, laundry, Main nr Court House
Sleman Jno D, sec-treas Graham Water & Electric Co, and Graham Ice Co, res Washington, N C
Small Thos (Annie), loom fixer Oneida Mills, h w Graham
Smith Jas P (Julia), trav slsmn, h n s Elm 1 w of Maple
Smith Lula Miss, h n s Elm 1 w of Maple
Smith Mary Miss, h n s Elm 1 w of Maple
Smith Wm (Lula), loomfxr Oneida Mills, h 19 same
Snyder Emma Miss, h n s Elm 2 w of Presby ch
Snyder Grace Miss, h n s Elm 2 w of Presby ch
Snyder Jno (Georgia), mngr Scott-Mebane Mnfg Co, h n s Elm 2 w of Presby ch
Snyder Jno Jr, ctr Scott-Mebane Mnfg Co, h n s Elm 2 w of Presby ch
Snyder Maggie Miss, h n s Elm 2 w of Presby ch
Southern Express Co, Opera House Bldg, T C Montgomery, agt
Southern Live Stock Ins Co, of High Point, N C, C H Thompson, agt
Southern Railroad Depot nr n end of Main, G O Summers, agt
SOUTHERN STOCK FIRE INS CO OF GREENSBORO, N C, Graham Underwriters Agcy, agts

C. C. THOMPSON, *Insurance*

At Citizens Bank
GRAHAM, N. C.

All Lines

BURLINGTON HARDWARE CO.
FARM IMPLEMENTS AND FARMING TOOLS
110-112 East Davis St. PHONE 174

Southern Underwriters of Greensboro, N C, C C Thompson, agt
Spoon Fannie Miss, h Maple nr Harden
*Staley Edith, h Main nr Graded Schl
Stanfield Jeremiah, emp Sidney Mills, h Climax nr Washington
Stanfield Jael, emp Sidney Mills, h Climax nr Washington
Stanfield Lewis (Clatie), emp Sidney Mills h Climax nr Washington
Stanfield Wm W (Lizzie), emp Sidney Mills, h Climax nr Washington
Steele Thos, emp Oneida Mills, bds Bryan Phillips, Maple nr Main
Stephens Harrison (Lonnie), emp Oneida Mills, h 2 same
*Stephens Welton (Roberta), lab, h s s Sou Ry 4 e of Main
Stephens Wm (Etta), emp Oneida Mills, h 1 same
Stockard Gaston (Laura J), propr Graham Corn Mill, h nr c end McAden
Stout Jno (Ida), emp Oneida Mills, h w Graham
Strong Ernest (Clara), painter, h 1st st n of Haden nr Maple
Stuart Addie Mrs, h w Graham
Stutts Jno (Emma), emp Sidney Mills, h Sidney rd
Summers Geo O, agt Sou Ry, h Burlington, N C
Superintendent of County Schools, off Court House, Rev Wm S Long, supt
Sykes Annie L Miss, h 35 Oneida Mills
Sykes Henry M (Martecia), carp, h 25 Oneida Mills
Sykes Lanie Miss, emp Oneida Mills, h 35 same
Sykes Lucy A Miss, emp Oneida Mills, h 35 same
Sykes Mary Miss, emp Oneida Mills, h 35 same
Sykes Sam'l M, spinner Oneida Mills, h 35 same

T

TO Get Lots of Eggs Feed Your Hens
RUST'S EGG PRODUCER and you wont be disappointed
SPOON'S STORE. : Phone 130

Tarpley Chas A (Addie), ins, Bk of Alamance Bldg, h Main n e cor McAden
Tarpley Jno H (Mollie), farmer, h Hill av nr Main

Piedmont Trust Company, Inc.
LOANS AND INVESTMENTS
Piedmont Building ...Telephone 76

S. THOMAS & SONS Phone 40-A 317 Worth St.
BURLINGTON, N. C.
ROOFING, GUTTERING, SPOUTING. TIN SHINGLING, ROOF PAINTING AND GENERAL REPAIRS

WHITTED BROS. BURLINGTON, N. C.
GENERAL MERCHANDISE
Anything Bought of Us Must be as Represented or Your Money Back

MARTIN FURNITURE COMPANY
For Furniture and Housefurnishings. We Furnish Your Home from Kitchen to Parlor on Easy Terms
Holt-Nicholson Bldg. -:- GRAHAM, N. C.

Tate Allen, ship clk Leota Mills, h e s Melville 2 n of e Harden
*Tate Chas, lab, h Melville nr Elm
Tate Robt, lab, h e s Melville 1 e of Harden
Tate S E, member Board of Education, res Mebane, R F D 3
Taylor Chas (Ella), weaver Leota Mills, h 64 same
*Taylor Emma, h Maple nr Market
*Teague Ambrose (Fannie J), lab, h Blue Run
*Teague Nancy, h s end Main
*Teair Jesse (Lottie), h Park's Brick yd
Teal Jesse L, police, h w Graham
Terrell Jas (Louvenia), loomfxr, h Sidney rd nr Washington
Terrelll Julia A Miss, h Sidney rd nr Washington
Terrell Martha E, wid Paul, h w s Maple 2 s of Elm
Terrell Wm, loomfxr, h Sidney rd nr Washington
Terry Harvey L (Flora), gro Elm nr Main, h s s Elm 4 w of Main
Terry Jas (Kate), emp Oneida Mills, h 9 same
Terry Mattie Miss, emp Oneida Mills, h 9 same
Terry Tulley, emp Oneida Mills, h 9 same
Thomas A M, magistrate, Haw River, N C
Thomas Adeline Miss, h Sidney Mills
Thomas Jas M, slsmn A J Marshburn Co
*Thomas Louisa, h Maple nr Main
Thomas Murphy (Hasseltine), carp, h Graded rd (R F D 9)
Thomas Oscar (Lola), weaver Oneida Mills, h w Graham
Thompson ——— carrier Star Route, h county ,
Thompson A G, magistrate, R F D No 1
THOMPSON ALBERT J (Evelyn), sec Thompson Drug Co, and The Home Mutual Life Ins Co, h n s Albright av 3 e of Marshall
Thompson Alfred C, clk Sou Ry Depot, bds Bryan Phillips
Thompson Allen B, bkkpr Nat'l Bk of Alamance
*Thompson Chas, lab, h s s Sou Ry nr Ice plant
Thompson Chas A (Ovella), farmer, h w s Maple n of Market
THOMPSON CHAS C (Esta), pres-treas The Home Mutual Life Ins Co, cashr The Citizens Bk of Graham, notary and gen'l ins, h e s Main 2 n of Albright av
*Thompson Daisy, h s s Sou Ry nr Ice plant
THOMPSON DRUG CO (Inc), e Court House sq, T C Montgomery, pres-treas; J S Cook, v-pres; A J Thompson, sec
Thompson Ernest, student, bds C A Thompson
*Thompson Esther, h s s Sou Ry nr Ice plant
Thompson Julia Miss, h w Graham
*Thompson Lizzie, h s s Sou Ry nr Ice plant

COBLE-BRADSHAW COMPANY
For LIME and CEMENT. 100% Pure Paint
H. B. DAVIS Phone 72 BURLINGTON, N. C.

Troy Iron and Machine Works
Your Machine Work Put Through Without a Stop When You Need it
JAMES NEWLIN, Prop. Burlington, N. C.

*Thompson Lucinda, cook F Miller, Maple nr Harden
*Thompson Morton, lab, h s s Sou Ry nr Ice plant
Thompson R J, notary, Rock Creek R F D
Thompson Sarah J, wid D S, h e s Main 2 n of Albright av
Thompson Simeon, supt Alamance County Home, h same
Tinner Richard (Sudie), painter, h 1st st n of Haden, nr Maple
Tinnin Bessie Miss, h opp 20 Mill
Tinnin Effie Miss, h opp 20 Mill
Tinnin Jno M (Sylvania), carp, h opp 20 Mill
Travora Mnfg Co, cotton goods, s s Sou Ry tracks ½ mile e of Depot, J H White, pres; M A White, v-pres; W E White, sec-treas
Tripp Althea Miss, student, h The Vestal
Tripp Wm C (Gracie), propr The Vestal, h same
Trollinger Benj (Pattie), clk, h e s Marshall nr Pine
Trollinger Minnie Miss, printer Foster & Hughes
Trollinger Wm, helper Sidney Burch, bds Main s e cor Pine
Turner Benj N, foreman The Alamance Gleamer, h s end Maple
Turner Hannah Miss, h s end Maple
Turner J M, carrier R F D No 2, h county
Turner Jno, emp Oneida Mills, h Main s e cor McAden
Turner Jno A (Teresa), emp City Power House, h e s Maple 1 s Elm
Turner Kate Miss, emp Scott-Mebane Mnfg Co, h Main s e cor McAden
Turner Lonnie G (Ida), printer The Gleamer, h n s Elm 5 w of Presby ch
Turner Sarah wid T J, h Main s e cor McAden
Turner Wm D (Lillie), harness mkr Main nr Harden, h e s Main 5 s of Pine
*Turrintine Sam'l (Adeline), lab, h Blue Run

U

U NEED GROCERIES.
A Nice Line Always on Hand at
SPOON'S STORE Phone 130

United States Post Office, e Court House sq, W H Holt, postmaster

H. G. KIME
BURLINGTON, N. C.
Corner Worth and Morehead Streets
Any Kind of Horse You Want
Terms Reasonable, Prices Right
PHONE 158-A

SEE J. M. TISDALE FOR
MEDIUM and HIGH GRADE COFFEES and TEAS
307 Main Street Phone 18 Burlington, N. C.

Jos. A. Isley & Bro. Company Department Store

The Most Complete Department Store in the State. Motto—"Buy Cheaper, Sell Cheaper, Save You Money." BURLINGTON, N. C.

BURLINGTON DRUG CO. PRESCRIPTIONS

PROMPTNESS ACCURACY

V

VERSED IN OUR TRADE

We Have the Goods and Can Supply Your Pantry

SPOON'S STORE. : Phone 130

*Van Buren Martin (Rovina), lab, h Maple n w cor Elm
Vaughan Jno D ,shoemkr n Main nr Harden, h county
Vestal (The), Main cor Court House sq, W C Tripp, propr
Vestal Sherman (Mildred), mngr, h e s Main 4 s of Pine
*Vincent Chas, edger Walker & McAdams, h county
*Vinson Chas (Dora), lab, h s s Sou Ry 2 e of Main
Vinson Effie Miss, emp Scott-Mebane Mnfg Co, bds H L Terry
*Vinson Green, lab h Maple nr Market

W

WHEN you think of Groceries, think of SPOON'S. : Phone 130

*Walker Chester (Emma), lab, h w Graham
Walker Daisy Miss, h n s R R opp Depot
Walker Daniel M (Mary), h Sidney rd
*Walker Emma, h w Graham
Walker Emma D, wid R L, h n s R R opp Depot
Walker Harvey C (Hattie L), (Walker & McAdams), h n s R R opp Depot
*Walker Henry (Fannie), lab, h Needmore
Walker Ida, wid G L, h Long av cor Melville
Walker J Clarence (Sallie), h Climax cor Whiteside
Walker Layton S, farmer, h n s R R opp Depot
Walker Robt L (Estella), electrn, h Harden s w cor Marshall
*Walker Walter (Mary),lab, h Needmore
Walker Walter E, phys and v-pres Graham Drug Co, h Long av cor Melville
Walker & McAdams (H C Walker and J P McAdams), lumber and planing mill n s Sou Ry nr Depot

4 Per Cent. Interest Paid in Savings Department of

NATIONAL BANK OF ALAMANCE

You Can Start With $1.00 : : GRAHAM, N. C.

HOLT & MAY
ALL KINDS OF
Floor Wax, Paints, Varnish, Etc.
Main St. Phone 2. Burlington, N. C.

Ward Maggie Miss, emp Oneida Mills, bds 50 same
Ward Zebulon (Olivia), carp, h w Graham
Watson Effie Miss, h n s Elm 6 w of Presby ch
Watson Fannie Miss, h n s Elm 6 w of Presby ch
Watson Henry (Nancy), h n s Elm 6 w of Presby ch
Watson Jas E (Kate), ins agt, h Market nr Maple
Watson Mattie Miss, h n s Elm 6 w of Presby ch
Watts Thos, emp Walker & McAdams, h county
Way Arthur, emp Oneida Mills, bds Mrs B L Pickard
Way Edith Mrs, bds Marshall n w cor McAden
Webb S H, magistrate, Mebane R F D 4
Webster Alfred T (Mary C), mail carrier, h w s Maple 2 s of Elm
Webster Effie Miss, emp Sidney Mills, h same
Webster Henry (Callie), carp, h Sidney Mills
Webster Jeremiah, weaver Oneida Mills, h w s Maple 2 s of Elm
Webster Jno (Mollie), emp Sidney Mills, h same
Webster Jno (Rosa), weaver Oneida Mills, h w Graham
Webster Ney, emp Sidney Mills, h same
Webster Rebecca Miss, emp Sidney Mills h same
Webster Walter (Annie), emp Oneida Mills, h same
Welch Daniel (Annie), loomfxr, h Sidney rd
Welch Edgar (Lessie), emp Travora Mills, h same
West Mollie Miss, h Washington nr Wilson
***WEYMAN CHAPEL,** (A M E), w s Main nr Graded Schl Rev W E Wilson, pastor
White Emma, wid Jas W, h w s Main 2 s of Pine
White Harvey (Grace), pres Travora Mnfg Co, and Leota Cotton Mills, h e s Main 3 n of Albright av
White Jas R (Mary), h Harden n w cor Melville
White M A, v-pres Travora Mnfg Co
White Madeline Miss, h w s Main 2 s of Pine
White W E, notary, Mebane, N C
White Wm E, v-pres Leota Cotton Mills, h w s Main 2 s of Pine
Whitfield Benj L (Daisy), emp Sidney Mills, h same
Whitfield Chas W (Lou), lab, h 17 w Elm
Whitfield Richard (Sallie), emp Sidney Mills, h same
Wiley Cora Miss, h Midway (R F D 9)
Wiley Jas C (Mary E), carp, h Midway (R F D 9)
Wilkie Mary, wid Eli, h w Graham
Williams Annie Miss, h Midway
Williams Ashley (Annie), beamer Sidney Mills, h Mill st

Piedmont Trust Company, Inc.
LOANS AND INVESTMENTS
Piedmont Building
...Telephone 76

Do not fail to visit PAYNE'S ICE CREAM PARLOR
111 East Davis Street
BURLINGTON, N. C.
The Only Place of its Kind in the City.

BURKE FURNITURE COMPANY
We Furnish Your House from Kitchen to Parlor on Easy Terms
Phone 125 Cor. Main and Davis Sts. BURLINGTON, N. C.

Watch BURLINGTON Grow

Williams Jos (Flora), emp Oneida Mills, h Long av nr Melville
Williamson Fannie Mrs, h Main s w cor Pine
Williamson Jas Capt (Mary), mnfr, h w s Main 1 s of Elm
*Williamson Thos (Josie), lab, h Midway
*Williamson Wm (Hattie), lab, h Needmore
*Wilson Chas, butler R S Mebane, h same
*Wilson Ida B, h w s Main nr Graded Schl
*Wilson Lorena, laundress, h Marshall n e cor Elm
Wilson Lula Miss, h n s McAden 1 e of Main
Wilson Oscar, emp Travora Mills, h same
***WILSON WM E REV**, (Sarah), Weyman Chapel, (A M E) h w s Main nr Graded Schl
*Wilson Wm G (Eva), lab, h Main nr Stand Pipe
Wood Agnes Miss, h Melville cor Long av
Wood Wiley A (Katherine), h Melville cor Long av
Wood Millie Mrs, emp Travora Mills, bds same
WOODWARD STEWART M, pres S & W H Northrop Lbr Co, res Richmond, Va
WOODWARD & SON, lumber and hardwoods, Richmond, Va, (see beginning of Graham Directory)
Wrenn David (Jennie), emp Leota Mills, h same
Wrenn Jacob, clk H L Terry, h w s Maple 3 s of Elm
Wrenn Jennie Miss, weaver Oneida Mills, h 64 same
Wrenn Jno W, h Leota Mills
Wrenn Nathaniel (Bannie), weaver Oneida Mills, h 64 same
Wrenn Simeon (Leona), weaver Oneida Mills, h w s Maple 3 s of Elm
Wright Jno (Fannie), emp Sidney Mills, h same
Wumbles Henry (Sarah), emp Oneida Mills, h 44 same
Wumble Nellie Miss, h 44 Oneida Mills

Y

YOUR Wishes Considered
Our Goods Must Satisfy or Your Money will be Refunded
SPOON'S STORE. : Phone 130

Yarborough Jno (Bettie), emp Oneida Mills, h 7 same
*Yonug Sam'l Rev, pastor Colored Presbyterian Church, h s s City Stand Pipe

Z

*Zion M E Church, nr Leota Mills

COAL **H. W. TROLLINGER** WOOD
Dealer in Real Estate, Fertilizers, Terra Cotta Piping, Gasoline, Etc.
R.R. Cor. Church. Phone 162A, Burlington, N.C.

B. A. SELLARS & SONS
BURLINGTON, N. C,
Invite You to Inspect Their Stock When You Want the Best for the Least Money

Haw River, N. C.
DIRECTORY

VOL. I

1909-1910

PIEDMONT SERIES

For Abbreviations Used in this Work See Page 65

Albright C P, v-pres Granite Savings & Trust Co, and sec Holt-Granite Mnfg Co, h Haw River
Aldridge J A, (J R & J A Aldridge), h Haw River
Aldridge J R,(J R & J A Aldridge), h Burlington, N C
Aldridge J R & J A, gen'l mdse, Haw River, N C
Anderson A L, clk Anderson & Simpson, h Haw River
Anderson Wm H, (Anderson & Simpson), h Haw River
Anderson & Simpson, (W H Anderson and H H Simpson) gen'l mdse, Haw River

Belcher Wm A, barber Haw River, h same
Birchard H L, sec Y M C A, h Haw River
Brooks W T, bkkpr Holt-Granite Mnfg Co, h Haw River

Cate A S, drugg'st Haw River, res Greensboro, N C
Cates Cassius P, grocer Haw River, h same
Cates G A P, asst postmaster Haw River, h same
Clement W C Rev, pastor Haw River Christian Church, h Morrisville, N C
Coble Thos S, carrier Haw River R F D route, h Haw River
Cook Wm M, clk J R & J L Aldridge, h Haw River
*Everitt P D, station hd Sou Ry h Haw River

Faulcome W E, tel opr Sou Ry, h Haw River

Granite Savings & Trust Co, Haw River, N C, B S Robertson, pres; C P Albright, v-pres; J A Long, sec-treas

Haw River Baptist Church, Haw River, Rev S W Oldham, pastor
Haw River Christian Church (The), Rev W C Clement, pastor
Haw River Directory, Piedmont Directory Co, publishers, Asheville, N C
Haw River Holiness Church, Rev C W Way, pastor, Haw River, N C
Haw River Method'st Episcopal Church, Rev — Vickers, pastor
Haw River Methodist Protestant Church,, Haw River, N C Rev — Hilton, pastor
Haw River Roller Mills, Haw River, N C, J C Morris, mngr
Henderson Isaac I, clk C P Cates, h Haw River, N C

GEO. W. ANTHONY & COMPANY
Mfg's of CEMENT BLOCKS and Dealers in BUILDERS HARDWARE
BURLINGTON NORTH CAROLINA

F. V. SNELL
BURLINGTON, N. C.
Can Do Your PLUMBING, STEAM and HOT WATER HEATING

M. B. SMITH'S
is the place to find anything in the Housefurnishing line and at the
owest prices. The largest stock to select from in the County

FREEMAN DRUG CO., Prescription Druggists
Headquarters for Garden and Flower Seeds and Bulbs
312 Main St. Phone 20 Burlington, N. C.

Holt-Granite Mnfg Co, cotton goods, Haw River, N C, B S Robertson, pres; C B Wright v-pres; Jno A Trollinger, treas; C P Albright, sec
Hutton Rev, pastor M P Church res High Point, N C

Long J A, sec-treas Granite Savings & Trust Co, h Haw River

McCallum Nathan, emp Roller Mills, h Haw River
McLarty Eugene, clk A S Cate, res Haw River, N C
McPherson J W (J W & S D McPherson), h Haw River
McPherson J W & S D, phys, Haw River
McPherson S D, (J W & S D McPherson), h Haw River

Miller Ernest H, mngr Haw River Directory, res Asheville, N C
Morris J C, mngr Haw River Roller Mills, h Haw River

Oldham S W Rev, pastor Haw River Baptist Church, res Graham, N C

Payne Wm K, grocer Haw River, h same

Robertson B S, pres Holt-Granite Mnfg Co, and Granite Savings & Trust Co, h Haw River
Robertson B S Jr, bill clk Holt-Granite Mnfg Co, h Haw River
Robertson Martha L Miss, stenographer Holt-Granite Mnfg Co, h Haw River

Simmons Jos S, clk Simmons & Bro, h Haw River
Simmons Jos W, (Simmons & Bro), h Haw River
Simmons Wm S (Simmons & Bro), res Ellenboro, N C
Simmons & Bro, (J W, W S Simmons), gen'l mdse, Haw River
Simpson Henry H, (Anderson & Simpson), h Haw River
Simpson Mattie Miss, millinery, Haw River, h same
Southern Express Co, Haw River, S A Vest, agt
Southern Railway, Haw River, S A Vest, agt

Trollinger Jno A, treas Holt-Granite Mnfg Co, h Haw River

United States Post Office, Haw River, S A Vest, postmaster

Vest S A, postmaster Haw River, and agt Sou Ry, h same
Vickers — Rev, pastor Methodist Episcopal Church
Vowell Chas, clk A S Cate, h Haw River
Vowell Jno, miller Haw River Roller Mills, h same

Way C W Rev, pastor Holiness Church, h Haw River
Wright C B, v-pres Holt-Granite Mnfg Co, res Raleigh, N C

Young Mens Christian Assn, Haw River, H L Birchard, sec

LIST OF MILL EMPLOYEES

Alvis Dora
Alvis Sam'l
Andrews Alvis
Andrews Hatttie
Andrews Rosa

Baker Bessie
Baker Bunn
Baker Chas
Baker Effie
Baker Fonsie
Baker Jesse
Baker Sam'l
Ballard Jno
Barham Lemuel
Barham Nancy
Barnes Jno
Bason Viola
Batson Jno

HOME MUTUAL LIFE INSURACE COMPANY
Life Insurance at Cost. "Its Mutual" "Safe as the Home"
See C. C. THOMPSON, President, at Citizens Bank. Graham, N. C.

BURLINGTON HARDWARE CO.
General Line Pipe, Valves and Packings
110-112 EAST DAVIS ST. PHONE 174

Batton Harris
Batton Jno
Bivins C L
Bivins Etta
Boggs Nancy
Boggs Nathan
Bowles Logan
Bowles Mollie
Bowles Stanley
Bradshaw J T
Bradshaw Maggie
Bridges Herbert
Bridges Zack
Brockwell Walter
Brown Ace
Brown Chas S
Brown Clyde
Brown Geneva
Brown Henry
Brown J O
Brown Jno
Brown Novela S
Brown Ola
Brown Stella S
Brown Thos
Browning Maude
Bullard Burruss
Bullard Lillie
Bullard Thos
Burt Flossie
Burt J W
Burt Vester
Burt Walter

Carden R S
Cates Bessie S
Cates Emanuel
Cates Emma
Cates Jas S
Cates Jno
Cates Mamie
Cates Sam'l
Chatman Jno
Chatman Lula
Chatman O D
Clapp Frank
Clark Guy
Clark Jewell
Clark Jno
Clark Murphy
Clark Nina
Clark Smith
Clark Wilson
Clayton Calvin
Clayton Joseph

Coble A G
Coble Abraham
Coble Bunn
Coble Willis
Coble Maggie
Coble Sallie
Cole Boss
Cole Edwd S
Cole Fred S
Cole J M
Cole Jas
Cole Janette
Cole Nellie
Cole Wm
Coleman Bessie
Coleman Gale
Coleman Hulda
Coleman Jas
Cox Clyde
Cox Effie
Cox J A
Cox Laura
Crawford Nicholas

Daniel Edwd
Dawson Aubrey
Dawson Calvin
Dawson Eugene
Dixon Thos
Durham Luther
Durham Myrtle

Edwards C M
Edwards Jas

Faust Henry
Faust Maggie
Faust Washington
Forbis Edwd
Foster Lacy
Foster Laster
Foster Wm
Frederick Alton
Frederick Dora
Frederick Roscoe
Frederick Victor
Freeman Jno
Freshwater Wm
Fries Frank
Fulcher Jessie
Fulcher Laura
Fulcher Jack

Garner Arland
Garner David
Garner O L
Garner Vernie

Piedmont Trust Company, Inc.
LOANS AND INVESTMENTS
Piedmont Building ...Telephone 76

S. THOMAS & SONS Phone 40-A 317 Worth St.
BURLINGTON, N. C.
Tobacco Flues, Stove Piping and Sheet Iron Stoves. Boilers for Ordering Tobacco Made to Orde

OUR SHOES FIT BETTER, WEAR BEST. ASK THOSE WHO WEAR THEM— WHERE SHOES REIGN SUPREME.

WHITTED BROTHERS 313 MAIN ST.

Garison Chas
Gaston Iseley
Gibson David
Gibson Frances
Gibson Jno
Gibson Joseph
Gibson Maude
Gibson Samul
Gibson Walter
Gillespie Hugh
Gillespie Jack
Gillespie Maria
Gillespie Nannie

Hailey Fannie
Harris Pattie
Hart Carrie
Hart Claude
Hart Girlie
Hart Ida
Hart J A
Hart Jno
Hayes Ernest
Hayes Kon
Henderson Geo
Hill Ernest
Hill James
Hill Jane
Hill Lily
Hill Sallie
Hill Wm
Hinshaw Albert
Hinshaw Annie
Hinshaw Augustus
Hinshaw Carrie
Hinshaw H L
Hinshaw J E
Hinshaw Myrtle
Hinshaw Robt
Holt Bert
Holt Chas
Holt Spencer
Hughes Benj
Hughes Jeremiah
Hughes Lula
Hughes Maggie
Hughes Nellie
Hughes Sam'l
Hughes Sarah
Hunter Geo
Hunter Hampton

Ingle Jno
Inglebright Cora
Inglebright Ollie

James Walter
Jarrett Callie
Jarrett Jessie
Jarrett Oscar
Johnson Chas
Johnson Lafayette
Jones Arthur
Jones Busic
Jones Chas
Jones Claude
Jones Edwd
Jones Floyd
Jones Henry
Jones Jno
Jones Lassie S
Jones Lizzie
Jones Robt

Keck Belle
Keck Jno
Keck Lela
Killett Alice
Killett Wm
Kimbro Geo
Kimbro Jno
King Thelma
Kirby Jas
Kiser Beanie
Kiser Bertha
Kiser J D
Kiser Marshall
Kiser Wm

Lashley Annie
Lashley Cora
Lashley Lillie
Lashley Martin
Lashley Mollie
Lashley Teague
Lassiter Jas
Lassiter Talmage
Lee Geo
Lee Robt
Lewis Wm
Lytle J H

Martin Wm
May Chas
May Del
May Jas
May Lou
May Peter

McCloud Lemuel
McClure Barney
McClure Jas

MARTIN FURNITURE CO., The House Furnishers
Get Our Prices Before Buying Elsewhere
Holt-Nicholson Bldg. -:- Graham, N. C.

COBLE-BRADSHAW COMPANY
Dealers in General Hardware, Farm Implements, Buggies, Wagons and Harness
Phone 72 -:- Burlington, N. C.

Troy Iron and Machine Works
BURLINGTON, N. C.
Most Successful Men are Particular About the Maintenance of Their Equipment—We Do Not Follow the Line of Least Resistance.

McClure Jno
McClure Lina
McClure Madison
McClure Thos
McCracken Deal
McLain Wm
McNeill Jno
McVey Rufus

Mebane Jobe
Miller Jno
Modlia Ernest
Modlia Lula
Montgomery Fay
Montgomery Roy
Moore Chas
Moore Michael
Moore Wm
Moser Carl
Moser Henry
Murray Ella
Murray Wm

Neece U A
Norwood Henry

Owen Chas

Parish Geo
Parish Grover
Parish Vernice
Parish Wilburn
Parish Webb
Payne W E
Pearson Geo
Perry Jno
Perry Lawson
Pickett Jno
Porterfield A M
Porterfield Eugene
Porterfield Eva
Porterfield May
Porterfield Stella
Porterfield Robt
Powell Frank
Pugh Millard
Purcell A Q
Purcell D R
Purcell Thos
Purcell Willie Miss

Ray A H
Ray Annie
Ray Cora
Ray G S
Reed Chas
Record Mary
Record Ralph
Riley Alex
Riley Alma
Riley Chester
Riley Enoch
Riley Eugene
Riley Jas
Ringstaff Rebecca
Rippey E J
Rippey Mary
Russell Ada
Russell Calvin
Russell Delbert
Russell Jessie
Russell M A
Russell Sam'l

Scott Alice
Scott Cornelia
Scott Joseph
Scott Kirk
Scott Louris
Scott Palma
Scott Wade
Sharpe Jno
Shaw Lillie
Simpson Ethel
Simpson Henry
Smith Alson
Smith Bertha
Smith Bessie
Smith Claude
Smith Edwd
Smith Fannie
Smith Harrington
Smith Ida
Smith Jno
Smith Lula
Smith Martha
Smith Patrick
Smith Pearle
Smith Sandy
Snotherly Callie
Snotherly Jno
Snotherly Daisy
Snotherly Geo
Snotherly Grady
Spoon C C
Stapleton Kate
Stevens J D
Stout Algy
Stout Jno
Stout Lily
Stout S C
Stout Walter

H. G. KIME
BURLINGTON, N. C.
Corner Worth and Morehead Streets
PHONE 158-A
"The Old Reliable Horse Man"
In business 25 years. See him before buying

J. M. TISDALE, *The Grocer*
Will buy your Chickens, Eggs and other Produce for Cash or exchanges for goods in his line.
307 Main St. Phone 18 Burlington, N. C.

Always something new at JOS. A. ISLEY & BRO. CO.
DEPARTMENT STORE
Just what you want at a saving. BURLINGTON, N. C.

BURLINGTON DRUG CO.

Soaps, Seeds, Toilet Articles, Fine Candies.

CALL ON US

Stuart Jas
Sykes Carrie
Sykes Nan

Terrell Bennie
Terrell Buna
Terrell C B
Terrell Ernest
Terrell Eugene
Terrell Fannie S
Terrell Flona
Terrell Jas
Terrell Lizzie
Terrell Maggie
Terrell Mary
Terrell Meta
Terrell Rosa
Terrell Thos
Terrell W L
Terrell Wm
Thomas Mary
Thompson A L
Thompson Chas
Thompson Effie
Thompson F H
Thompson Floyd
Thompson Grant
Thompson Henry
Thompson Junie
Thompson Nan
Thompson O
Thompson Thos
Thompson W J
Tillman Ira
Tillman Sallie
Tow Cameron
Trolinger Jack
Trolinger Jas

Vaughn Fousie
Vincent Henry
Vincent Nora
Vowell Dora
Vowell Eliza
Vowell Robt
Vowell Thos

Wagner C
Wagner Edwd
Wagner Oda
Wagner Pattie
Ward Pollie
Ward Wm
Way Annie
Way Bertha
Way Christopher
Way Clyde
Way Irene
Way Mamie L
Webster Adolphus
Webster Cornelia
Webster Cora
Webster Jessie
Wells Etta
Wells J W
Wells Lula
Wells Nan
Wells Rufus
Wells Thos
Wells Wm
White June
Wiley Jno
Wilkerson Ellen
Wilkerson Harper
Williams Philip
Williamson Cora
Williamson Corbett
Williamson Fannie
Williamson Joyce
Williamson Kader
Williamson Virginia
Williamson W P
Wilson Free
Wilson Grover
Wilson Mamie
Wilson Wm
Winston Sallie
Winston Wm
Woods Deef
Woods Fannie
Woods Monroe
Woods Ollie
Woods Otis
Woods Pearle
Woods Sallie
Woods Vernice
Woods Walter
Wray Crawford

Patronize Directory Advertisers

Safety Deposit Boxes for Rent at
NATIONAL BANK of ALAMANCE
We want your Account also. GRAHAM, N. C.

HOLT & MAY
SELL ANYTHING IN HARDWARE and guarantee everything to be the best for the money
Main Street
Phone 2 Burlington, N. C.

Classified Business Directory

OF

Burlington, Graham, and Haw River, N. C.

1909-1910

THE PIEDMONT SERIES

Note.—All firms and individuals not located in Burlington, have the names of the town following the street address.

AGRICULTURAL IMPLEMENTS

BURLINGTON HDW CO, 110-112 e Davis (see top lines)
Cardwell N S, 115-117 w Davis
COBLE-BRADSHAW CO, 109 e Davis (see bottom lines)
Graham Hdw Co, n Main nr Court House sq, Graham
HOLT & MAY, 315-317 Main (see top lines)
ISLEY J A & BRO CO 309-311 Main (see top lines)

ATTORNEYS AT LAW

Carroll W H, 103½ e Davis
Cook J S, Patterson Bldg, Graham
GULLEY DONALD, 314½ Main
Hall C A, Bk of Alamance Bldg, Graham
HOFFMAN J R, 314½ Main
Hughes Heenan, Patterson Bldg, Graham
Long & Long, Scott & Donald Bldg, Graham
Parker & Parker, Parker Bldg, Graham
VERNON JOHN H, Morrow Bldg

BAKERS

Dixon S L, 200 w Davis
Fowler T B & Son, 113 w Davis

BANKS

ALAMANCE LOAN & TRUST CO, 100 w Front (see front cover)
CITIZENS BANK OF GRAHAM (The), Court House sq, Graham, N C, (see bottom lines)

Piedmont Trust Company, Inc.
LOANS AND INVESTMENTS
Piedmont Building
...Telephone 76

J. D. Payne
111 E. DAVIS ST., BURLINGTON, N. C.
All the Leading Brands of Cigars and Tobaccos.
Try a PAYNE'S PRIVATE STOCK CIGAR.
Best 5c Cigar on the Market.

We ask you for your business—Why? Because we are prepared to take care of it. Phone 125
BURKE FURNITURE COMPANY
Cor. Main and Davis Sts. : : BURLINGTON, N. C.

Watch BURLINGTON Grow

FIRST NATIONAL BANK OF BURLINGTON (The), 217 Main (see front cover)
Granite Savings & Trust Co, Haw River, N C
NATIONAL BANK OF ALAMANCE, Court House sq, Graham, N C, (see bottom lines)
PIEDMONT BANK, Piedmont Bldg, (see side lines)

BARBERS

*Allen J W, s e Court House sq, Graham
Belcher W A, Haw River, N C
Brannock A E, 306 Main
Edwards E C, Holt-Nicholson Bldg, Graham
Fogleman J F, 108 w Front
Henshaw & Moran, 514 Webb av
Heritage C V, 209 Main
*McPherson Thos, Vestal Hotel Bldg, Graham
*Nash L W, 414 Main
*Turner Geo, 303 Worth

BICYCLE DEALERS AND REPAIRERS

King Wm, 315 Worth

BLACKSMITHS AND WHEELWRIGHTS

Burch Sidney, Graham, N C
Clarke J C, 202 w Davis
Hawkins F W, 214 w Front
Isley A A, 210 Andrew
Jones & Long, s Main st, Graham
Leath A T, 208 Andrew
*Long Andrew, Graham, N C
Vaughan H A, 210 w Front

BOARDING HOUSES

Allred Eliza V Mrs, 424 Main
Crisp Mollie Miss, 205 n Mendenhall
Garrett Elmira Miss, Graham, N C
Garwin Lenora Mrs, 302 Webb av
Massey S A Mrs, 304 s Railroad av
*McAdoo Etta, 411 Worth
Sellars S A Mrs, 515 Main
White H B Mrs, 223 w Front

BOOKSELLERS AND STATIONERS

ISLEY J A & BRO CO, 309-311 Main (see top lines)
NEESE C F, 319 Main (see p 8)

FOR WOOD, COAL, TERRA COTTA PIPING, FERTILIZERS, GASOLINE OR REAL ESTATE, SEE
H. W. TROLLINGER
Railroad, Cor. Church. Phone 162-A Burlington, N. C.

B. A. SELLERS & SONS, Burlington, N. C.

Began the Mercantile business in 1876 and by strict integrity and attention to business, avoiding "TRASH AND FAKE SALES", giving the best and latest style goods for the least possible money, have built up a business unsurpassed in this State.

BOTTLERS

Burlington Beverage Co, 315 Spring
BURLINGTON BOTTLING WORKS, 203 Main

BURLINGTON BOTTLING WORKS

Bottlers and Distributors of

Soft Drinks for the Trade

Office 203 Main St. J. M. COBLE, Prop. Burlington, N. C.

*Russell Bottling Works, Graham

BRICK MNFRS AND DEALERS

CALES J W, Mebane cor Webb av
Midway Brick Co, Midway

BRIDGE MNFRS

Burlington Bridge Works (branch Va Bridge & Iron Co), Sou Ry opp Depot
Carolina Engineering Co, Sou Ry tracks e of Depot
CATES MACHINE & BRIDGE CO, Webb av e of Sou Ry Depot (see bottom lines)

BUILDING MATERIAL

ANTHONY GEO W CO, Burlington, N C, (see side lines)
BURLINGTON HDW CO, 110-112 e Davis (see top lines)
Burlington Lumber Co, n Hawkins nr Depot
COBLE-BRADSHAW CO, 109 e Davis (see bottom lines)
HOLT & MAY, 315-317 Main (see top lines)
MONTAGUE MNFG CO, Richmond, Va, (see beginning of Graham directory)
NORTHROP S & W H LUMBER, Wilmington, N C
WOODWARD & SON, Richmond, Va, (see beginning of Graham directory)

BUILDINGS

BANK OF ALAMANCE BLDG, Court House sq, Graham
Chrisman Bldg, 309-311 Spring
Coble Bros Bldg, 317 Spring
Holt-Nicholson Bldg, n Court House sq, Graham

GEO. W. ANTHONY, Pres. J. M. ATWATER, V-Pres. J. BEDFORD THOMPSON, Sec. & Treas.

GEO. W. ANTHONY COMPANY

Manufacturers of

Rough and Dressed Lumber, Doors, Sash and Blinds.

BURLINGTON, N. C.

Cates Machine & Bridge Company. **Machine, Bridge and Structural Work.**

Phone 58 A & 58 B.

STOCK—Piping, Paroid Roofing and Grapholastic Paint, Round and Square Iron.

BUILD—Dye Frames, Tubs and General Dye Machinery. BURLINGTON, N. C.

M. B. SMITH, Phone 239. Burlington, N. C.
Furniture Sold Cheap for Cash, or on Easy Payment Plan Cor. Front & Worth Sts. BURLINGTON - N. C.

FREEMAN DRUG COMPANY, DRUGS, MEDICINES, PRESCRIPTIONS, TOILET AND RUBBER GOODS
We guarantee personal attention to perscriptions. Only purest drugs used. Lowest prices, quality considered
312 MAIN STREET : : BURLINGTON, N. C.

Moores Bldg, Front cor Worth
Morrow Bldg, Main cor w Front
Opera House Bldg, Davis s w cor Main
Opera House Bldg, Main n w cor Harden, Graham
Parker Bldg, s Court House sq, Graham
Patterson Bldg, n Main cor Court House sq, Graham
PIEDMONT BLDG, 201 Main
Scott & Donald Bldg, Court House sq cor n Main, Graham
Simmons Bldg, n Main nr Court House, Graham
U S Post Office, Davis cor Spring

BUTCHERS (See Meat Markets)

CANNERIES

Graham Canning Factory, Graham

*CARPETS, MATTING AND RUGS

BURKE FURN & COFFIN CO, 322 Main
GREEN & McCLURE FURN CO, n Main nr Court House, Graham
ISLEY J A & BRO CO, 309-311 Main
MARTIN FURN CO, Holt-Nicholson Bldg, Graham
SMITH M B, 110 w Front

CASKET AND COFFIN MNFRS

Burlington Coffin Co, Means cor Tucker

*CEMENT BLOCKS

ANTHONY GEO W CO, Burlington, N C, (see side lines)

*CENSUS TAKERS

PIEDMONT DIRECTORY CO, Asheville, N C

CHINA, GLASS AND EARTHENWARE

ISLEY J A & BRO CO, 309-311 Main
MARTIN FURN CO, Holt-Nicholson Bldg, Graham

CHINA AND GLASSWARE

Sellars C V Art Store, 305½ Main
SPOON R L & S F, 320 Main
TISDALE J M, 307 Main

CIGARS AND TOBACCO

BURLINGTON DRUG CO, 205 Main
FREEMAN DRUG CO, 312 Main (see side lines)

DEPOSIT WITH US. Prosperity dates from the first dollar saved. If you are earning money you ought to save something. We pay interest on savings accounts. Let us open one for YOU.
The CITIZENS BANK OF GRAHAM, C. C. THOMPSON, Cashier

BURLINGTON HARDWARE CO.
PLUMBING AND PLUMBING SUPPLIES
110-112 EAST DAVIS : : PHONE 174

PAYNE J D, 111 e Davis (see bottom lines)
PIEDMONT CAFE, 310 Main (see p 7)
SPOON R L & F L, 320 Main (see initial lines)
THOMPSON DRUG CO, e Court House sq, Graham
TISDALE J M, 307 Main (see bottom lines)

CLERGYMEN

*Albright Walker (Christian), Haw River
Andrews J D (Reformed), 419 w Front
*CARNISH WM T (A M E), 207 e Morehead
*Core J C (Christian), Graham
Cox C B (Lutheran), 407 w Front
Ellis Jas (Bapt), 108 4th
Fleming P H (Christian), 401 Church
Hackney J A (Bapt), 706 Church
Holt Jeremiah (Christian), Midway
*Levister T J (Christian), Richmond Hill
Long Wm S Rev, n Main, Graham
*Mabrey J H (Christian), Sugar Hill
McIver Donald (Presby), 416 w Davis
Murray E C (Presby), Harden st, Graham
Ogilby Edwd (Episco), 405 e Morehead
Oldham S W (Bapt), Long av, Graham
Sampson David (Friends), Graham
Sanford W F (Meth), Elm st, Graham
Snipes E M (Metho), 305 w Davis
Way C W (Holiness), Haw River, N C
Williams J D (Metho), 601 e Davis
*WILSON W E (A M E), Main st, Graham
*Young Sam'l (Presby), Graham

CLEANING AND PRESSING (see Pressing Clubs)

CLOTHING

Fleishman Hyman, 400 Main
Hadley A M, Main cor Court House sq, Graham
HORNER BROS, 700 Webb av
ISLEY J A & BRO CO, 309-311 Main (see top lines)
GOODMAN BENJ, 303 Main (see p 3)
SELLARS B A & SON, 114-116 Main (see top lines)

COAL AND WOOD

CATES J W, Mebane cor Webb av
Guthrie & Guthrie, Whiteside cor Elm, Graham
TROLLINGER H W, Sou Ry tracks w of Depot (see bottom lines)

Piedmont Trust Company, Inc.
Piedmont Building
LOANS AND INVESTMENTS
...Telephone 76

S. THOMAS & SONS Tin and Sheet Metal Workers
Manufacturers Galvanized Iron Cornices.
PHONE 40-A 317 WORTH STREET BURLINGTON, N. C.

OUR MILLINERY DEPARTMENT IS ALWAYS COMPLETE AND WE GUARANTEE OUR WORKMANSHIP TO BE FIRST CLASS

WHITTED BROS. Burlington, N. C.

MARTIN FURNITURE COMPANY

When furnishing the house, remember we have the goods. Cash or easy payments

Holt-Nicholson Building : : : : GRAHAM, N. C.

CONFECTIONERS

Bradsher J C, 110 e Front
PAYNE J D, 111 e Davis (see bottom lines)
Price Jackson, Moores Bldg
Strader F J, Main nr Depot

CONTRACTORS

(Carpenters and Builders)

Chrisman L C, 103 Kimes
Davis J R, 623 s Mendenhall
Longest Jno, Graham
Love J T, 513 Church
Nicholson A B, Albright av, Graham

(Electrical)

FOISTER J T, 314½ Main
PIEDMONT ELECTRIC CO, Asheville, N C

(General)

Cates & Davis, 102 w Front
Walker & McAdams, Graham

(Steel Bridges)

Burlington Bridge Works, opp Sou Ry Depot
Carolina Engineering Co, Sou Ry e of Depot
Cates Machine & Bridge Co, Webb av e of Sou Ry Depot, (see bottom lines)

*Cornice Makers and Roofers

*Russell C F, Graham, N C
*THOMAS S & SONS, 317 Worth

COTTON BROKERS

Moore F W, Piedmont Bldg
Moore S I, Piedmont Bldg
Teague B E, 211½ Main
Thurston Wm C, 211½ Main

COTTON GINNERS

Kirkpatrick W G, High Falls rd (R F D 3)

COTTON MILLS AND MNFRS (see also Hosiery Mills)

Altamahaw Cotton Mills, Altamahaw, N C
Aurora Cotton Mills, 720 Webb av
Bellevue Mills 607 Webster
Elmira Cotton Mill Co, Elmira cor Railroad av

COBLE-BRADSHAW COMPANY

Headquarters for IRON and ASPHALT ROOFING

Phone 72 Burlington, N. C.

Troy Iron and Machine Works
Your Machine Work Put Through Without a Stop When You Need it
JAMES NEWLIN, Prop. **Burlington, N. C.**

Glen Raven Mills Co, Sou Ry 1 mile w of city limits
Glencoe Cotton Mill, R F D 2
Holt E M Plaid Mills, 703 s Railroad av
Holt-Granite Mnfg Co, Haw River, N C
Holt Lawrence S & Sons, 720 Webb av
Holt R L and J H, Piedmont Bldg
Holt W I, Piedmont Bldg
Lakeside Mills, 320 Lakeside av
Leota Cotton Mills, office Opera House Bldg, Graham
Oneida Cotton Mills, Harden st, Graham
Sidney Mills, Main nr Depot, Graham
Travora Mnfg Co, Graham
Williamson Mnfg Co, Guthrie nr Davis

COTTON WASTE

Strauss Louis, 413 Worth

DENTISTS

Brooks J H, 305½ Main
Long W S, Simmons Bldg, Graham
Morrow R M, Morrow Bldg

DEPARTMENT STORES

ISLEY J A & BRO CO, 309-311 Main
SELLARS B A & SON, 114-116 Main

DIRECTORY PUBLISHERS

KNOXVILLE DIRECTORY CO, Asheville, N C Knoxville, Tenn
MILLER E H, Asheville, N C
PIEDMONT DIRECTORY CO, Asheville, N C

DRAYMEN

Mebane J R, 302 s Lexington av
Moore Thos, Marshall st, Graham

DRESSMAKERS

Buckner Emma Mrs, Main nr Court House, Graham
Morrow & Bason Misses, 114-116 Main

DRUGGISTS

Bradley Augustus, Main s w Front
BURLINGTON DRUG CO, 205 Main (see side lines)
Cate A S, Haw River, N C

THE OLD RELIABLE HORSE BAZAAR
H. G. KIME, Proprietor BURLINGTON, N. C.
DEALER IN HORSES AND MULES
Cor. Worth and Morehead St. PHONE 158-A

See J. M. TISDALE
FOR CHOCOLATE, COCOA, HIGH GRADE CANDIES AND FANCY GROCERIES
307 Main Street **Burlington, N. C.**

Keep Your Eyes on Jos. A. Isley & Bro. Company Department Store
YOU CAN ALWAYS GET THE BEST
AT A SAVING
BURLINGTON NORTH CAROLINA

BURLINGTON DRUG CO. PRESCRIPTIONS
PROMPTNESS ACCURACY

FREEMAN DRUG CO, 312 Main (see side lines)
Graham Drug Co, Main nr Court House, Graham
Stroud T H, 211 Main
THOMPSON DRUG CO, e Court House sq, Graham

DRY GOODS

Albright J D & Co, Vestal Hotel Bldg, Graham
Bowland & Hornaday, 107 e Davis
Fleishman Hyman, 400 Main
GOODMAN BENJ, 303 Main (see p 3)
Hay W E, 104-106 e Front
HORNER BROS, 700 Webb av
ISLEY J A & BRO CO, 309-311 Main
Marshburn A J & Co, s Main cor Court House sq, Graham
McAdams J C & Son, n Main nr Court House, Graham
Moore D M & Sons, 113 e Davis
Owings M A, 118 e Front
SELLARS B A & SON, 114-116 Main
Rives M R & Bro, n Main nr Court House, Graham
WHITTED J D & L B, 313 Main (see top lines)

DYE WORKS

Burlington Dye Works, 305 e Tarpley

EATING HOUSES (see also Restaurants)

*Barham M H, Main st, Graham
*Rudd Rainey, 305 Worth

ELECTRICAL CONTRACTORS

FOISTER J T, 314½ Main (see p 4)
PIEDMONT ELECTRIC CO, Asheville, N C (see insert opp name in gen'l directory)

ELECTRICAL SUPPLIES

FOISTER J T, 314½ Main (see p 4)
PIEDMONT ELECTRIC CO, Asheville, N C

ENGINEERS

Carolina Engineering Co, Sou Ry e of Depot

*EXPORT LUMBER

NORTHRUP S & W H, Lumber Co, Wilmington, N C

DEPOSIT YOUR MONEY IN
NATIONAL BANK OF ALAMANCE
CAPITAL AND SURPLUS $60,000 GRAHAM, N. C.

HOLT & MAY,
MAIN STREET
Phone 2 Burlington, N. C.
MAJESTIC RANGES
Best On Earth

EXPRESS COMPANIES

SOUTHERN EXPRESS CO, 203 Main (Burlington), Opera House Bldg(Graham), and Sou Ry Depot (Haw River)

FEED DEALERS

Florence & Walker, 106 w Front
ISLEY J A & BRO CO, 309-311 Main (see top lines)
Love H M & Son, 318 Main
Rauhut C F, 309 Spring
SPOON R L & S F, 320 Main (see initial letter lines)
TISDALE J M, 307 Main

FERTILIZERS

Cardwell N S, 115-117 w Davis
TROLLINGER H W, 426 Park av

*FLOORING

WOODWARD & SON, Richmond, Va

FOUNDERS AND MACHINISTS

CATES MACHINE & BRIDGE CO, Webb av and Tarpley
TROY IRON & MACHINE WORKS, 104 w Morehead (see top lines)
Sykes Bros, Bellemont rd

FUNERAL DIRECTORS AND EMBALMERS (see also UNDERTAKERS

BURKE FURNITURE & COFFIN CO, 322 Main
Cates & Davis, 102 w Front
GRAHAM COFFIN & CASKET CO, n Main nr Court House Graham

FURNITURE

BURKE FURN & COFFIN CO, 322 Main (see top lines)
Burlington Trading Co, 516 Webb av
Graham Furn Co, Court House sq, cor w Elm, Graham
GREEN & McCLURE FURN CO, n Main nr Court House, Graham
ISLEY J A & BRO CO, 309-311 Main
MARTIN FURN CO, Holt-Nicholson Bldg, Graham, (see side lines)
SMITH M B, 110 w Front (see top lines)

Piedmont Trust Company, Inc.
LOANS AND INVESTMENTS
Piedmont Building
...Telephone 76

J. D. PAYNE
The Most Complete Line of Confectioneries and Fruits in the City. Our Candies are Always Fresh and of the Highest Grade : : : :
111 EAST DAVIS ST. BURLINGTON, N. C.

BURKE FURNITURE COMPANY
Modern Home Furnishers, Embalmers and Funeral Directors
Phone 125 Cor. Main and Davis Sts. Burlington, N. C.

Watch BURLINGTON Grow

GENERAL MERCHANDISE

Aldridge J R & J A, Haw River, N C
Anderson & Simpson, Haw River, N C
Clapp Wilbur, 319 Worth
*Crater L C, 606 Webb av
Garrett W R, 616 Webb av
Hawkins & Apple, 104 Adams av
Holt J W & Co, Travora Mills, Graham
HORNER BROS, 700 Webb av
McAadms J C & Son, n Main nr Court House, Graham
Moore D M & Sons, 113 e Davis
Simmons & Bro, Haw River, N C
Swaim W O & Co, 522 s Railroad av

GENERAL REPAIR SHOPS

Barnett G L, 204 w Davis

GROCERS (Retail)

Andrews W L, Market st, Graham
Andrews W M, 210 Anthony
Apple A F, Elmira Mills
Bass H F, 108-110 Flanner
Blalock J F & Bro, Graded rd (R F D 9)
Black J T & Bro, n Main nr Harden, Graham
Blackmon & Farrell, Court House sq cor n Main, Graham
Boswell W H, Court House sq cor w Elm, Graham
Cates C P, Haw River, N C
Clapp R L, w Graham
Clark A A, Washington s w cor Sidney rd, Graham
Crawford J M, 918 Webb av
Dorsett H K, Everett cor Davis
Euliss D M, w Graham
Florence & Walker, 106 w Front
Hawkins & Apple, 104 Adams av
Horner Bros, 700 Webb av, and 307 Union Church av
Isley J A & Bro Co, 309-311 Main
Jenkins Murphy, w Burlington
Jones P L, Glen Raven Mills
Love H M & Son, 318 Main
Marshburn A J & Co, Main cor Court sq, Graham
McBane D E, w Graham
*McPHERSON & THOMPSON CO, e s Main 2 s of Elm, Graham
Moore C D, Maple st, Graham

H. W. TROLLINGER
Dealer in Wood, Coal, Terra Cotta Piping, Gasoline and Fertilizers
PHONE 162-A BURLINGTON, N. C.

B. A. SELLARS & SONS
Are always in the best shape to show you the latest styles and best goods your money can buy. BURLINGTON, N. C.

Moore D B, 919 Webb av
Moore D M & Sons, 113 e Davis
Nicks W J, Main cor Court House sq, Graham
Owings & Bro, 118 e Front
Payne W K, Haw River, N C
Qualls Lemuel, w Burlington
Roney Clyde, Glencoe rd
Russell A G, 714 Kivett
*Sellars L L, Glencoe rd
*Shavers Geo, Richmond Hill
Slaughter B B & Bro, 510 Hatch
SMITH & QUALLS, 117 Logan
SPOON R L & S F, 320 Main (see initial letter lines)
Swaim W O & Co, 522 s Railroad av
Terry H L, Elm st, Graham
Thompson G W, 712 e Davis
TISDALE J M, 307 Main (see bottom lines)
*Trollinger T L, Glencoe rd
Whitley J R, 208 Logan

(Wholesale)

Williamson F L & Co, 110-112 w Davis

GUNS AND AMMUNITION

BURLINGTON HDW CO, 110-112 e Davis
COBLE-BRADSHAW CO, 109 e Davis
HOLT & MAY, 315-317 Main
ISLEY J A & BRO CO, 309-311 Main

HALLS

Freeman-Page Hall, 110½ Main
Masonic Hall (3rd flr) Piedmont Bldg
*Odd Fellows Hall, Maple st, Graham
Simmons Hall, Simmons Bldg, Graham

HARDWARE

BURLINGTON HDW CO, 110-112 e Davis (see top lines)
COBLE-BRADSHAW CO, 109 e Davis (see bottom lines)
Graham Hdw Co, n Main nr Court House sq, Graham
HOLT & MAY, 315-317 Main
ISLEY J A & BRO CO, 309-311 Main

*HARDWOODS

WOODWARD & SON, Richmond, Va (see beginning of Graham directory)

GEORGE W. ANTHONY COMPANY
Buggy Painting and Manufacturing of Fine Mantles Specialties
BURLINGTON - - - NORTH CAROLINA

PLUMBING, STEAM AND HOT WATER HEATING
F. V. SNELL : : Burlington, N. C.

M. B. SMITH
Has the Largest and Most Complete Stock of Furniture and Housefurnishings in the City

FREEMAN DRUG COMPANY
312 Main Street
BURLINGTON, N. C.
Phneo 20
Drugs, Medicines, Chemicals, Fancy and Toilet Articles, Sponges, Brushes, Perfumery, etc.

HARNESS AND SADDLERY

Cardwell N S, 116-117 w Davis
COBLE-BRADSHAW CO, 109 e Davis
Holt & May, 315-317 Main
Rauhut C F, 112 e Front
Russell & Hodge, Moore Bldg
Turner W D, Main st, Graham

*HATS AND CAPS

ISLEY J A & BRO CO, 309-311 Main
SELLARS B A & SON, 114-116 Main
WHITTED J D & L B, 313 Main

*HEATING VENTILATIONS

*THOMAS S & SONS, 317 Worth (see bottom lines)

HORSESHOERS (see Blacksmiths)

HOSIERY MILLS

Burlington Hosiery Mills, 425 Main
DAISY HOSIERY MILLS, 515-517 Church
SELLARS HOSIERY MILLS, 601 e Morehead
WHITEHEAD HOSIERY MILLS, 109 w Hawkins

HOTELS

Hotel Ward, Church nr Front
Vestal (The), Main cor Court sq, Graham

*HOUSE FURNISHINGS (see also Furniture)

BURKE FURNITURE & COFFIN CO, 322 Main (see top lines)
GREEN & McCLURE FURN CO, n Main nr Court House, Graham
ISLEY J A & BRO CO, 309-311 Main
MARTIN FURNITURE CO, Holt-Nicholson Bldg, Graham, (see side lines)
SMITH M B, 110 w Front (see top lines)

*ICE CREAM MNFRS

PAYNE J D, 111 w Davis

ICE MANUFACTURERS

Graham Ice Co, Opera House Bldg, Graham
Home Ice Co, Opera House Bldg, Graham

THE CITIZENS BANK OF GRAHAM
4 PER CENT. INTEREST PAID ON TIME DEPOSITS.
We Invite Your Business. OUR PROTECTION MAKES YOUR MONEY SAFE
C. C. THOMPSON, Cashier. : G. L. CLENDENIN, Asst.

BURLINGTON HARDWARE CO. 110-112 East Davis Phone 174
Building Material and General Hardware

*INSTALLMENT HOUSES

GREEN & McCLURE FURN CO, Main nr Court House, Graham
MARTIN FURN CO, Holt-Nicholson Bldg, Graham
SMITH M B, 110 w Front

INSURANCE AGENTS

ALAMANCE INSURANCE & REAL ESTATE CO, Main cor Front (see front cover)
Clendenin J N H, Court House sq, Graham
GRAHAM UNDERWRITERS AGCY, Court House sq, Graham
HOME INSURANCE & INVESTMENT CO, 120 e Front (see back cover)
PIEDMONT TRUST CO, Piedmont Bldg (see side lines)
Tarpley C A, Bk of Alamance Bldg, Graham
THOMPSON C C, Court House sq, Graha m

INSURANCE COMPANIES

(Accident and Health)

Aetna of Hartford, 120 e Front, Home Ins & Invest Co, agts
MARYLAND CASUALTY CO OF BALTO, Main cor Front Alamance Ins & Real Est Co, agts
NATIONAL CASUALTY OF DETROIT, Piedmont Bldg, Piedmont Trust Co, agts
Pacific Mutual of Los Angelas, Cal, C C Thompson, agt, Graham

(Bonding)

AM BONDING CO OF BALTO, MD, Main cor Front, Alamance Ins & Real Est Co, agts
NATIONAL SURETY CO OF N Y, 120 e Front, Home Ins & Invest Co, agts, and C C Thompson, Graham

(Casualty)

MARYLAND CASUALTY CO, OF BALTO, MD, Main cor Front, Alamance Ins & Real Est Co, agts

(Employer's Liability)

Aetna of Hartford, 120 e Front, Home Ins & Invest Co, agts
Employer's Indemnity of Phila, Pa, C C Thompson, agt, Graham
FIDELITY & CASUALTY CO, Piedmont Bldg, Piedmont Trust Co, agts

Piedmont Trust Company, Inc.
LOANS AND INVESTMENTS
Piedmont Building
...Telephone 76

S. THOMAS & SONS HEATING AND VENTILATING
Agents for Peck-Williamson Underfeed Furnace
PHONE 40-A 317 Worth Street BURLINGTON, N. C.

THE NEW THINGS IN EVERY DEPARTMENT ALWAYS TO BE HAD
AT
WHITTED BROTHERS BURLINGTON, N. C.

We Sell Stoves, Ranges, Carpets, Rugs, Window Shades, Glassware and Crockery.
MARTIN FURNITURE CO.
HOLT-NICHOLSON BUILDING
PRICES and TERMS TO SUIT
GRAHAM, N. C.

MARYLAND CASUALTY CO OF BALTO, MD, Main cor Front, Alamance Ins & Real Est Co, agts

(Fire)

Aetna of Hartford, 120 e Front, Home Ins & Invest Co, agts and Graham Underwriters Agcy, Graham
AGRICULTURAL, Main cor Front, Alamance Ins & Real Est Co, agts
American of N Y, Piedmont Bldg, Piedmont Trust Co, agts
American Central, 120 e Front, Home Ins & Invest Co, agts
Atlanta Home, 120 e Front Home Ins & Invest Co, agts
ATLANTIC, Main cor Front, Alamance Ins & Real Est Co, agts
British America, 120 e Front Home Ins & Invest Co, agts
Carolina of Wilmington, N C, 120 e Front Home Ins & Invest Co, agts
Citizens of Missouri, 120 e Front, Home Ins & Invest Co, agts
Commercial Union, 120 e Front Home Ins & Invest Co, agts
Continental of N Y, 120 e Front, Home Ins & Invest Co, agts, and Graham Underwriters Agcy, Graham
COSMOPOLITAN OF N Y, Main cor Front, Alamance Ins & Real Est Co, agts
Dixie of Greensboro, 120 e Front Home Ins & Invest Co, agts, and Graham Underwriters Agcy, Graham
Dutchess of Poughkeepsie, N Y, Main cor Front, Alamance Ins & Real Est Co, agts
EQUITABLE OF CHARLESTON, S C, Main cor Front, Alamance Ins & Real Est Co, agts
Farmers Mutual of Raleigh, N C, C C Thompson, agt, Graham
Fire Assn of Phila, Pa, 120 e Front, Home Ins & Invest Co, agts, and Graham Underwriters Agcy, Graham
Firemens Fund, 120 e Front, Home Ins & Invest Co, agts
FIREMENS OF NEWARK, N J, Main cor Front, Alamance Ins & Real Est Co, agts
FLORIDA HOME, Piedmont Bldg, Piedmont Trust Co, agts
Georgia Home, 120 e Front, Home Ins & Invest Co, agts
German Alliance, Main cor Front, Alamance Ins & Real Est Co, agts
GERMAN AMERICAN, 120 e Front, Home Ins & Invest Co, agts, and C C Thompson, Graham
Germania, 120 e Front, Home Ins & Invest Co, agts
Glens Falls, 120 e Front, Home Ins & Invest Co, agts
GLOBE & RUTGERS, Main cor Front, Alamance cor Front, Alamance Ins & Real Est Co, agts

COBLE-BRADSHAW COMPANY
Sell the Washington, Carthage and High Point Buggies
PHONE 72 BURLINGTON, N. C.

Troy Iron and Machine Works
BURLINGTON, N. C.
Most Successful Men are Particular About the Maintenance of Their Equipment—We Do Not Follow the Line of Least Resistance.

GREENSBORO HOME, 120 e Front, Home Ins & Invest Co, agts
Greensboro Underwriters, 120 e Front, Home Ins & Invest Co, agts
GUARDIAN OF N Y, Piedmont Bldg, Piedmont Trust Co, agts
Hamburg-Bremen, 120 e Front Home Ins & Invest Co, agts
HANOVER OF N Y, 120 e Front Home Ins & Invest Co, agts and Graham Underwriters Agcy, agts, Graham
Hartford, 120 e Front, Home Ins & Invest Co, agts
HOME OF N Y, 120 e Front, Home Ins & Invest Co, agts, and Graham Underwriters Agcy, Graham
Ins Co of North America, Graham Underwriters Agcy Graham
Jefferson of Phila, Pa, Main cor Front, Alamance Ins & Real Est Co, agts
Liverpool & London & Globe, 120 e Front, Home Ins & Invest Co, agts, and Graham Underwriters Agcy, Graham
London Assurance Corporation, 120 e Front, Home Ins & Invest Co, agts
London & Lancashire, 120 e Front, Home Ins & Invest Co, agts
MILWAUKEE MECHANICS, Main cor Front, Alamance Ins & Real Est Co, agts
N C HOME OF RALEIGH, 120 e Front, Home Ins & Invest Co, agts, and Graham Underwriters Agcy, Graham
N Y Underwriters, 120 e Front, Home Ins & Invest Co, agts
National of Hartford, Main cor Front, Alamance Ins & Real Est Co, agts
NATIONAL UNION, Main cor Front, Alamance Ins & Real Est Co, agts
NEW HAMPSHIRE, Main cor Front, Alamance Ins & Real Est Co, agts, and C C Thompson, Graham
Niagara, 120 e Front, Home Ins & Invest Co, agts
North America, 120 e Front, Home Ins & Invest Co, agts
North British & Mercantile, 120 e Front, Home Ins & Invest Co, agts
North State of Greensboro, N C, Main cor Front, Alamance Ins & Real Est Co, agts, and C C Thompson, Graham
Norwich Union, 120 e Front, Home Ins & Invest Co, agts
PAMLICO OF TARBORO, N C, Piedmont Bldg, Piedmont Trust Co, agts
Pennsylvania of Phila, 120 e Front, Home Ins & Invest Co, agts, and Graham Underwriters Agcy, Graham

H. G. KIME
CORNER WORTH AND MOREHEAD STREETS
BURLINGTON, - N. C.
A First Class Lot of All Purpose Horses Always on Hand
PHONE 158-A

J. M. Tisdale
STAPLE and FANCY GROCER
307 Main St.
Phone 18 Burlington, N.C.

Jos. A. Isley and Bro. Company Department Store
IS ALWAYS FITTED WITH THE NEWEST CREATIONS.
ONE PRICE TO ALL. **Burlington, N C.**

BURLINGTON DRUG CO.

Soaps, Seeds, Toilet Articles, Fine Candies.

CALL ON US

Petersburg Savings, 120 e Front, Home Ins & Invest Co, agts
PHENIX OF BROOKLYN, Main cor Front, Alamance Ins & Real Est Co, agts
Phenix of London, 120 e Front, Home Ins & Invest Co, agts
Phila Underwriters, 120 e Front, Home Ins & Invest Co, agts, and Graham Underwriters Agcy, Graham
Phoenix of Hartford, 120 e Front, Home Ins & Invest Co, agts
PIEDMONT OF CHARLOTTE, N C, 120 e Front, Home Ins & Invest Co, agts, and Graham Underwriters Agcy, Graham
Providence-Washington, 120 e Front, Home Ins & Invest Co, agts, and Graham Underwriters Agcy, Graham
Prussian Nat'l, Piedmont Gldg, Piedmont Trust Co, agts
Queen of N Y, 120 e Front, Home Ins & Invest Co, agts
Rochester German, C C Thompson, agt, Graham
Royal of Liverpool, 120 e Front, Home Ins & Invest Co, agts
St Paul Fire & Marine, 120 e Front, Home Ins & Invest Co, agts
SCOTTISH OF CHARLOTTE, N C, Main cor Front, Alamance Ins & Real Est Co, agts, and C C Thompson, Graham
SCOTTISH UNION & NAT'L, Main cor Front, Alamance Ins & Real Est Co, agts
SHAWNEE OF TOPEKA, KAN, Main cor Front, Alamance Ins & Real Est Co, agts
Southern of Lynchburg, 120 e Front, Home Ins & Invest Co, agts
Southern of N O, 120 e Front, Home Ins & Invest Co, agts
SOUTHERN STOCK OF GREENSBORO, N C, Graham Underwriters Agcy, agts, Graham
SOUTHERN UNDERWRITERS OF GREENSBORO, N C Main cor Front, Alamance Ins & Real Est Co, agts ?
SPRING GARDEN OF PHILA, Main cor Front, Alamance Ins & Real Est Co, agts
Springfield Fire & Marine, Main cor Front, Alamance Ins & Real Est Co, agts
SUN OF N O, Piedmont Bldg, Piedmont Trust Co, agts
TEUTONIA OF N O, 120 e Front, Home Ins & Invest Co, agts
UNDERWRITERS OF GREENSBOBO, Graham Underwriters Agcy, agts, Graham
VA FIRE & MARINE OF RICHMOND, VA, 120 e Front, Home Ins & Invest Co, agts

YOUR MONEY IS SAFE IF DEPOSITED IN
GRAHAM, N. C.
Capital and Surplus - $60,000.00 **National Bank of Alamance**

HOLT & MAY
All Kinds of Enamel Ware. Everything Best Money Can Buy
Main Street Phone 2 BURLINGTON, N. C.

Va State of Richmond, Va, 120 e Front, Home Ins & Invest Co, agts
WALLA-WALLA OF WASHINGTON, Piedmont Bldg, Piedmont Trust Co, agts
Westchester, 120 e Front, Home Ins & Invest Co, agts
Canada Western of Toronto, 120 e Front, Home Ins & Invest Co, agts
WILLIAMSBURG CITY, Main cor Front, Alamance Ins & Real Est Co, agts

(Life)

GREENSBORO LIFE, 120 e Front, Home Ins & Invest Co, agts
HOME MUTUAL LIFE INS CO (The), Court House sq, Graham, C C Thompson, agt
Jefferson Standard of Raleigh, N C, C C Thompson, agt, Graham
LIFE INS CO OF VA, 211½ Main, K K Lively, agt
Metropolitan of N Y, Piedmont Bldg, A Cheek, agt
North State Mutual of Kinston, N C, Bk of Alamance Bldg, C A Tarpley, agt
NORTHWESTERN MUTUAL OF MILWAUKEE, WIS, Main cor Front, Alamance Ins & Real Est Co, agts
PENN MUTUAL LIFE INS CO, 120 e Front, Home Ins & Invest Co, agts
Security Life and Annuity Co of Greensboro, N C, Bk of Alamance Bldg, C A Tarpley, agt
SOUTHERN LIFE & TRUST CO OF GREENSBORO, N C Main cor Front, Alamance Ins & Real Est Co, dist agts
SOUTHERN OF FAYETTEVILLE, N C, Piedmont Bldg, Piedmont Trust Co, dist agts

(Live Stock)

SOUTHERN LIVE STOCK OF HIGH POINT, N C, C C Thompson, agt, Graham

(Plate Glass)

Aetna of Hartford, Conn, 120 e Front Home Ins & Invest Co, agts
MARYLAND CASUALTY OF BALTO, Main cor Front, Alamance Ins & Real Est Co, agts
FIDELITY & CASUALTY CO OF N Y, Piedmont Bldg, Piedmont Trust Co, agts

Piedmont Trust Company, Inc.
LOANS AND INVESTMENTS
Piedmont Building
...Telephone 76

J. D. PAYNE
Manufacturer of Payne's Delicious Ice Cream. Orders for any quantity delivered promptly. "The PUREST and BEST."
111 EAST DAVIS ST. BURLINGTON, N. C.

With ten year's experience we know every branch of the furniture business
BURKE FURNITURE COMPANY
Phone 125 Cor. Main and Davis Sts. Burlington, N. C.

Watch BURLINGTON Grow

(Steam Boiler)

Fidelity & Casualty Co, Piedmont Bldg, Piedmont Trust Co, agts
Hartford Steam Boiler, 120 e Front, Home Ins & Invest Co, agts
Maryland Casualty of Balto, Main cor Front, Alamance Ins & Real Est Co, agts

JEWELERS AND WATCHMAKERS

Hadley Z T, n Court House sq, Graham
Kagey J S, 108 e Front
NEESE C F, 319 Main, (see p 8)
Stewart Jno, 207 Main

JUSTICES OF PEACE (see Magistrates)

*LATHS AND SHINGLES

ANTHONY GEO W CO, Burlington, N C, (see side lines)
WOODWARD & SON, Richmond, Va, (see beginning of Graham directory)

LAUNDRIES

Sing Lee, 324 Spring and Main st, Graham

LAWYERS (see Attorneys at Law)

LIGHT AND POWER COS

Burlington Municipal Light Co, Hawkins nr Mendenhall
Graham Water & Electric Co, off Opera House Bldg

LIME, PLASTER AND CEMENT

BURLINGTON HDW CO, 110-112 e Davis (see top lines)
COBLE-BRADSHAW CO, 109 e Davis (see bottom lines)
HOLT & MAY, 315-317 Main

LIVE STOCK

KIME H G, Worth cor Morehead (see side lines)

LIVERY, SALE AND FEED STABLES (see Stables)

*LOANS AND INVESTMENTS

ALAMANCE INS & REAL ESTATE CO, Main cor Front, (see front cover)
ALAMANCE LOAN & TRUST CO, 100 w Front (see front cover)
HOME INS & INVEST CO, 120 e Front (see back cover)
PIEDMONT TRUST CO, Piedmont Bldg (see side lines)

Coal and Wood
Terra Cotta Piping
H. W. TROLLINGER
Railroad, Cor. Church
BURLINGTON, N. C. PHONE 162-A
Real Estate
Fertilizers, Gasoline, etc.

B. A. Sellars & Sons
The Leading CLOTHIERS AND OUTFITTERS of Alamance County at
BURLINGTON NORTH CAROLINA

LUMBER

ANTHONY GEO W Co, Burlington, N C, (see side lines)
Burlington Lumber Co, n Hawkins nr Depot
MONTAGUE MNFG CO, Richmond, Va, (see insert bet Burlington and Graham
NORTHROP S & W H LUMBER CO, Wilmington, N C
WOODWARD & SON, Richmond, Va, (see insert bet Burlington and Graham)
Walker & McAdams, nr Sou Ry Depot, Graham

*LUNCH ROOMS

PIEDMONT CAFE, Main nr Front

MACHINISTS

CATES MACHINE & BRIDGE CO, Webb av cor Tarpley, (see bottom lines)
Sykes Bros, Bellemont rd
TROY IRON & MACHINE WORKS, 104 w Morehead (see top lines)

MAGISTRATES (Alamance County)

Apple A A, Burlington Township
Bason H A, Mebane, N C
Blackmon J H, Haw River, N C
Bradshaw C W, Swepsonville, N C
Braxton J G, Saxapahaw, R F D 1
Brooks W T, Haw River, N C
Clarke J G, Snow Camp R F D 2
Clendenin G A, Burlington twnship
Durham C G, Saxapahaw, N C
Euliss V M, Graham twnship
Fitch W J, Burlington R F D 3
Freeland V S, Burlington R F D 9
Garrison G A, Burlington R F D 5
Griffin J C, Snow Camp, R F D 1
Hall R J, Burlington twnship
Holt Isaac, Graham R F D 1
Holt L H, Graham twnship
Huffman A O, Burlington R F D 5
Ireland J R, Burlington twnship
McBane G G, Snow Camp, R F D 1
McBane M C, Manndale, N C
McCauley C R, Burlington, R F D 3

GEO. W. ANTHONY & COMPANY
Dealers in Laths, Pine Shingles and Cortright Metal Shingles
BURLINGTON NORTH CAROLINA

"CATES, THE ROOFING MAN." Sell Paroid Roofing, the Only Reliable and the Best Roofing on Market Today. Ask us for information and prices.
CATES MACHINE AND BRIDGE CO.
BURLINGTON NORTH CAROLINA

M. B. SMITH

Carries a full and up-to-date Stock of Chamber, Parlor and Dining Room Suits, Hall Racks, Chiffoniers, Wardrobes, Leather Couches and Office Furniture; Reed and Wood Chairs, Baby Carriages and Go-carts; Druggets, Carpets, Rugs, Mattings, Linoleums, Oil Cloths, Shades, Portiers and Curtains; Stoves and Ranges, Toilet and Dinner Sets, etc., etc. Prices are right.

HEADQUARTERS FOR

FREEMAN DRUG COMPANY

Soda and Mineral Waters, Cigars and Cigarettes

312 Main St. Phone 20 Burlington, N. C.

McCracken J L, Patterson Bldg, Graham
McCracken J M, Graham twnship
Moore H F, Burlington twnship
Morris J C, Haw River, N C
Morrow B F, Burlington twnship
Morrow T A, Graham R F D 2
Murray J L, Graham twnship
Nicholson T P, Burlington R F D 7
Sellars W B, Mebane R F D 3
Thomas A M, Haw River, R F D 1
Thompson A G, Graham R F D 1
Webb S H, Mebane R F D 4
Wilson C A, Burlington R F D 2

MARBLE AND GRANITE

Clapp Jno, 418 Main

MEAT MARKETS

ALLEN & ISLEY, 315 Worth (see p 65)
Bass H F, 108-110 Flanner
Boggs S D, 714 e Davis
Crawford J M, 918 Webb av
Graham Market, Main cor Harden, Graham
Hargrove T J, 821 Webb av
Leigh H D, 108 w Front
Malone & Huffines, Moore Bldg
Pickard S M & Co, s e Court House sq, Graham
Richmond D C, 307 Union Church av

MENS FURNISHINGS

FOSTER SHOE CO, 305 Main (see p 4)
Hadley A M, n Main cor Court sq, Graham
Holt-Cates Co, 324 Main
ISLEY J A & BRO CO, 309-311 Main (see p 8)
SELLARS B A & SON, 114-116 Main (see top lines)
WHITTED J D & L B, 313 Main, (see top lines)

MILLINERY

Dorsett H K, 510 Webb av
Freeland A & L Misses, n Main nr Court sq, Graham
Green Nellie B Mrs, n Main nr Court sq, Graham
Hay W E, 104-106 e Front
ISLEY J A & BRO CO, 309-311 Main
Morrow & Bason Misses, 114-116 Main

C. C. THOMPSON, *Insurance*

At Citizens Bank
GRAHAM, N. C. All Lines

BURLINGTON HARDWARE CO.
FARM IMPLEMENTS AND FARMING TOOLS
110-112 East Davis St. PHONE 174

Simpson Mattie Miss, Haw River, N C
WHITTED J D & L B, 313 Main

MILLS (Corn)

Graham Corn Mill, s s Elm 2 w of Maple

(Cotton—see Cotton Mills)

(Flour)

Haw River Roller Mills, Haw River, N C
Hico Milling Co, 115 w Hawkins

(Hosiery)

DAISY HOSIERY MILL, 515-517 Church
SELLARS HOSIERY MILL, 601 e Morehead
WHITEHEAD HOSIERY MILL, 109 w Hawkins

(Saw and Planing)

ANTHONY GEO W CO, Burlington, N C
Huffman A J, 605 s Mendenhall
MONTAGUE MNFG CO, Richmond, Va
NORTHRUP S & W H LUMBER CO, Wilmington, N C
WOODWARD & SON, Richmond, Va

NEWSPAPERS

ALAMANCE GLEAMER (The), (Weekly), Harden nr Main Graham
BURLINGTON NEWS (The), (Weekly), Main nr Front, (see inside front cover)
GRAHAM TRIBUNE, (Weekly), n w Court House sq, Graham
STATE DISPATCH (The), (Weekly), off Main st, (see inside front cover)

NOTARIES (Alamance County)

Carroll W H, 103½ e Davis
Cates H M, Rock Creek R F D
Cox L I, Elon College, N C
Demaron E S W, Piedmont Bldg
Davis A L, 217 Main
Hoffman J R, 314½ Main
Holt McBride, Graham, N C
McCracken J M, Graham, N C
Morgan S G, Mebane, N C
Parker E S, Parker Bldg, Graham

Piedmont Trust Company, Inc.
LOANS AND INVESTMENTS
Piedmont Building
...Telephone 76

S. THOMAS & SONS Phone 40-A 317 Worth St.
BURLINGTON, N. C.
ROOFING, GUTTERING, SPOUTING. TIN SHINGLING, ROOF PAINTING AND GENERAL REPAIRS

WHITTED BROS. BURLINGTON, N. C.
GENERAL MERCHANDISE
Anything Bought of Us Must be as Represented or Your Money Back

MARTIN FURNITURE COMPANY
For Furniture and Housefurnishings. We Furnish Your Home from Kitchen to Parlor on Easy Terms
Holt-Nicholson Bldg. -:- GRAHAM, N. C.

Pollard H C, Elon College, N C
THOMPSON C C, Court House sq, Graham
Thompson R J, Mebane, N C
VERNON JOHN H, Morrow Bldg
White W E, Mebane, N C

NOTIONS AND SMALLWARES

Albright J D & Co, Vestal Hotel Bldg, Graham
Bowland & Hornaday, 107 e Davis
Freeland A & L Misses, n Main nr Court sq, Graham
ISLEY J A & BRO CO, 309-311 Main
Marshburn A J Co, s Main cor Court sq, Graham
Owings M A, 118 e Front
Rippey L D, Altamahaw, N C
Rives M R & Bro, n Main nr Court sq, Graham
SELLARS B A & SON, 114-116 Main
WHITTED J D & L B, 313 Main

NURSES—TRAINED

Petty T F, 404 s Mendenhall

OFFICE BUILDINGS (see Buildings)

OIL

Standard Oil Co, 301 s Railroad

OVERALL MANUFACTURERS

Scott-Mebane Mnfg Co, Main cor Morehead (Burlington), and Harden nr Maple (Graham)

PAINTERS—CARRIAGE

ANTHONY GEO W CO, Burlington, N C

PAINTS, OIL AND GLASS

BURLINGTON HDW CO, 110-112 e Davis
COBLE-BRADSHAW CO, 109 e Davis
HOLT & MAY, 315-317 Main
Isley J A & Bro Co, 309-311 Main

PHOTOGRAPHS

Anglin J M Studio, n Main nr Harden, Graham
Sellars C V, Art Store, 305½ Main

COBLE-BRADSHAW COMPANY
For LIME and CEMENT. 100% Pure Paint
H. B. DAVIS Phone 72 BURLINGTON, N. C.

Troy Iron and Machine Works
Your Machine Work Put Through Without a Stop When You Need it
JAMES NEWLIN, Prop. Burlington, N. C

PHYSICIANS

Anderson C A, Morrow Bldg
Davenport Studio 113 e Davis
Faucette T S, 312 Main
*Fisher C S, 317 Worth
Freeman R A, 312 Main
Goley Wm R, Main st, Graham
Long Geo, Main st, Graham
McPherson J W & S D, Haw River, N C
Montgomery H M, 205 Main
Moore H R, 205 Main
Page J W, 312 Main
Paris O J, Simmons Bldg, Graham
Stafford G W, 509 e Davis
Walker L A, 312 Main
Walker W E, Bk of Alamance Bldg, Graham

PIANOS AND ORGANS

Blagg W C, 108 e Front
ELLIS MACHINE & MUSIC CO, 104 w Front

PICK AND STICK MNFRS

Burlington Pick & Stick Factory, 207 Tucker

PICTURES AND PICTURE FRAMES

Sellars C V Art Store, 305½ Main

PLANING MILLS

ANTHONY GEO W CO, Burlington, N C
MONTAGUE MNFG CO, Richmond, Va
WOODWARD & SON, Richmond, Va

PLUMBERS AND STEAM FITTERS

BURLINGTON HDW CO, 110-112 e Davis (see top lines)
SNELL F V, 114 e Front (see bottom lines)
*THOMAS S & SON, 317 Worth (see bottom lines)

PRESSING CLUBS

King J N, 211½ Main
Old Reliable Pressing Club, 313½ Worth
Star Pressing Club, 318 Main

H. G. KIME
Any Kind of Horse You Want
Terms Reasonable, Prices Right
Corner Worth and Morehead Streets
BURLINGTON, N. C.
PHONE 158-A

SEE **J. M. TISDALE** *FOR*
MEDIUM and HIGH GRADE COFFEES and TEAS
307 Main Street **Phone 18** Burlington, N. C

Jos. A. Isley & Bro. Company Department Store
The Most Complete Department Store in the State. Motto—"Buy Cheaper, Sell Cheaper, Save You Money." BURLINGTON, N. C.

BURLINGTON DRUG CO. PROMPTNESS ACCURACY PRESCRIPTIONS

PRINTERS—BOOK AND JOB

FOSTER & HUGHES, n w Court House sq, Graham
HACKENY & MOALE CO, Asheville, N C
PATE & DAVIES, 323 Worth
WORKMAN PRINTING HOUSE, 311 Spring

PRODUCE DEALERS

Burlington Brokerage Co, 116 e Front

PUBLISHERS

BURLINGTON NEWS CO (The), Main nr Front
FOSTER & HUGHES, n w Court House sq, Graham
KERNODLE J D, Harden nr Main, Graham
KNOXVILLE DIRECTORY CO, Asheville, N C
PIEDMONT DIRECTORY CO, Asheville, N C
STATE DISPATCH PUBLISHING CO, Main st

RAILROAD COMPANIES

Southern Railway, Depot n end Main

REAL ESTATE

ALAMANCE INS & REAL ESTATE CO, Main cor Front, (see front cover)
Guthrie B O, 410 Glencoe rd
HOME INS & INVESTMENT CO, 120 e Front (see back cover)
TROLLINGER H W, 426 Park av (see bottom lines)

RENTAL AND COLLECTING AGENTS

ALAMANCE INS & REAL ESTATE CO, Main cor Front
HOME INS & INVESTMENT CO, 120 e Front

RESTAURANTS (see also Eating Houses)

Acme Cafe, 304 Main
Cheeks E S, 214 Andrew
Coble W S, 520 Webb av
Dixon S L, 200 w Davis
Everett J C, Court House sq, Graham
Fowler T B & Son, 113 w Davis
Graham Cafe, Court House sq, Graham
PIEDMONT CAFE, 310 Main, (see end st Guide)
Shields P Urlie, n w cor Court House sq, Graham

4 Per Cent. Interest Paid in Savings Department of
NATIONAL BANK OF ALAMANCE
You Can Start With $1.00 : : GRAHAM, N. C.

HOLT & MAY
ALL KINDS OF
Floor Wax, Paints, Varnish, Etc.
Main St. Phone 2. Burlington, N. C.

ROOFERS

Russell C F, Graham
*THOMAS S & SONS, 317 Worth

ROLL COVERING

Ashworth Isham, 127 Lakeside av

SASH, DOORS AND BLINDS

ANTHONY GEO W CO, Burlington, N C, (see side lines)
MONTAGUE MNFG CO, Richmond, Va, (see insert bet Burlington and Graham directory)
WOODWARD & SON, Richmond, Va

SCHOOLS & COLLEGES (see also Miscellaneous)

Elon College, Elon College, N C
Shoffner Minnie Mrs, 208 Everett

SEEDS

FREEMAN DRUG CO, 312 Main
BURLINGTON DRUG CO, 205 Main

*SEWER PIPES

CATES J W, Mebane cor Webb av

SEWING MACHINES

ELLIS MACHINE & MUSIC CO, 104 w Front
Singer Sewing Machine Co, 308 Main

SHOE DEALERS

Albright J D & Co, Vestal Hotel Bldg, Graham
Bowland & Hornaday, 107 e Davis
Fleishman Hyman, 400 Main
FOSTER SHOE CO, 305 Main (see p 4)
GOODMAN BENJ, 303 Main (see p 3)
Hadley A M, n Main cor Court sq, Graham
Hay W E, 104-106 e Front
Holt-Cates Co (The), 324 Main
HORNER BROS, (Biltrite and Skreemer Shoes), 700 Webb av
ISLEY J A & BRO CO, 309-311 Main
SELLARS B A & SON, 114-116 Main
Rives M R & Bro, n Main nr Court sq, Graham
WHITTED J D & L B, 313 Main

Piedmont Trust Company, Inc.
Piedmont Building
LOANS AND INVESTMENTS
...Telephone 76

Do not fail to visit PAYNE'S ICE CREAM PARLOR
111 East Davis Street
BURLINGTON, N. C.
The Only Place of its Kind in the City.

BURKE FURNITURE COMPANY
We Furnish Your House from Kitchen to Parlor on Easy Terms
Phone 125 Cor. Main and Davis Sts. BURLINGTON, N. C.

Watch BURLINGTON Grow

*SHOE MANUFACTURERS

WHITESELL C D, 309½ Spring

SHOEMAKERS

Foster Nathaniel, 14 w Elm
Vaughan J D, n Main nr Harden, Graham
WHITESELL C D, 309½ Spring

SODA AND MINERAL WATERS

BURLINGTON DRUG CO, 205 Main
FREEMAN DRUG CO, 312 Main
THOMPSON DRUG CO, e Court House sq, Graham

SPORTING GOODS

BURLINGTON HDW CO, 110-112 e Davis
COBLE-BRADSHAW CO, 109 e Davis
HOLT & MAY, 315-317 Main

STABLES—LIVERY, FEED AND SALE

Burke & Boland, Main nr Davis
Compton & Squires, 205 w Davis
Garrett W W, Elm n e cor Melville, Graham
Garrison Bros, Main nr Davis
Jones Alonzo, Glen Raven Mills
KIME H G, (sale), Worth cor Morehead (see side lines)
Loy W A, 206 Andrew
MOORE S G & J E, 218 w Front
Moore Wm C, Harden st, Graham
Morrow J W, Front nr Worth
Murphy T A, 212 Andrew
Thompson W N, Graded rd (R F D 9)
Thompson & Thompson, 114 w Davis
Walker B M, Main nr Davis
White Bros, Main nr Davis

*STEAM AND HOT WATER HEATING (see also Plumbers)

SNELL F V, 114 e Front

STENOGRAPHERS

Trollinger Willie Miss, Morrow Bldg

STOVES AND RANGES

BURLINGTON HDW CO, 110-112 e Davis

COAL H. W. TROLLINGER WOOD
Dealer in Real Estate, Fertilizers, Terra Cotta Piping, Gasoline, Etc.
R.R. Cor. Church. Phone 162A, Burlington, N.C.

B. A. SELLARS & SONS
BURLINGTON, N. C.
Invite You to Inspect Their Stock When You Want the Best for the Least Money

COBLE-BRADSHAW CO, 109 e Davis
HOLT & MAY, 315-317 Main
ISLEY J A & BRO CO, 309-311 Main
MARTIN FURNITURE CO, Holt-Nicholson Bldg, Graham
SMITH M B, 110 w Front

STREET RAILWAY

Interurban Co, Piedmont Bldg

SURVEYORS

Albright J P, 208 Kimes

TELEPHONE AND TELEGRAPH COMPANIES

Postal Telegraph Cable Co, 213 Main
Southern Bell Telephone & Telegraph Co, 306½ Main
Western Union Telegraph Co, Sou Ry Depot

TERRA COTTA PIPING

TROLLINGER H H, Church cor Railroad av

THEATRES AND PLACES OF AMUSEMENT

Baker W M, (bowling alley), 402 Main
Burlington Fair Grounds, Sidney rd
Burlington Opera House, Main s w cor Davis
Grotto (The), 406 Main
Montwhite Theatre, Main n w cor Harden, Graham

TINNERS

*Johnson J K, Richmond Hill
*RUSSELL C F, Main st, Graham (see back fly leaf)
*THOMAS S & SONS, 317 Worth (see bottom lines)

TOBACCO WAREHOUSES

BURLINGTON WAREHOUSE, 500 Main

*TOYS

Isley J A & Bro Co, 309-311 Main
NEESE C F, 319 Main

TRUST COMPANIES

ALAMANCE LOAN & TRUST CO, 100 w Front
PIEDMONT TRUST CO, Piedmont Bldg

GEO. W. ANTHONY & COMPANY
Mfg's of CEMENT BLOCKS and Dealers in BUILDERS HARDWARE
BURLINGTON NORTH CAROLINA

F. V. SNELL
BURLINGTON, N. C.
Can Do Your PLUMBING, STEAM and HOT WATER HEATING

M. B. SMITH'S

Is the place to find anything in the Housefurnishing line and at the lowest prices. The largest stock to select from in the County

FREEMAN DRUG CO., *Prescription Druggists*

Headquarters for Garden and Flower Seeds and Bulbs

312 Main St. Phone 20 Burlington, N. C.

UNDERTAKERS (see Funeral Directors)

VEHICLES

Cardwell N S, 115-117 w Davis
COBLE-BRADSHAW CO, 109 e Davis
HOLT & MAY, 315-317 Main

WATER COMPANIES

Burlington Municipal Water Works, City Hall
Graham Water & Electric Co, Opera House Bldg, Graham

*WINDOW SHADES

GREEN & McCLURE FURN Co, n Main nr Court sq, Graham
MARTIN FURN CO, Holt-Nicholson Bldg, Graham
SMITH M B, 112-116 w Front

WOOD AND COAL

Brooks G M, Glencoe rd cor Hatch
CATES J W, Mebane cor Webb av
Home Ice Co, Opera House Bldg, Graham
TROLLINGER H W, Sou Ry e of Depot

PIEDMONT DIRECTORY CO.

INCORPORATED

Home Office

ASHEVILLE, NORTH CAROLINA

WE PUBLISH DIRECTORIES—not only in cities and towns throughout the great Piedmont section of the Carolinas and Georgia, but in Tennessee and the Virginias. Directories are for the good of the public and should be supported by every business man and public-spirited citizen, they advertise to the world your city as well as your business. A man is often judged by his clothes; so is a city often judged by its directory. A directory filled with advertisements is a splendid advertisement for your city as well as your business.

E. H. MILLER, Manager.

HOME MUTUAL LIFE INSURACE COMPANY

Life Insurance at Cost. "Its Mutual" "Safe as the Home"

See C. C. THOMPSON, President, at Citizens Bank. Graham, N. C.

[Continued from page 5]

prisingly low prices. House rent is reasonable, and good comfortable houses can always be secured.

Our city is situated about 1,500 feet above the sea level, thus securing an atmosphere that is delightful. The water is as clear as crystal and in summer is as cold as the famous mountain water.

ALAMANCE COUNTY

The value of real estate in the county is five million dollars and the value of personal property over two million. The county tax rate is 20 cents on the $100. We have a small bonded debt which is being paid off annually by a sinking fund. A trunk line of the Southern Railway runs through the whole county. Our climate is one of the finest in the world, and contagious and epidemic diseases cannot exist. We have mild winters and pleasant summers. The drinking water is as clear as crystal, and very pure. Telephone and telegraph lines traverse the entire county and each neighborhood village and town is connected by wire. The call of the farmer boy as he tills the soil; the whirl of the machinery of the numerous factories; the mew of the cattle on a hundred hills, is the music that shows that steady onward march of our agricultural and industrial life, and join with us in a call to the stranger that shall read this to come among us and share with us in developing the greatest country that God ever gave to man.

We have five nice towns in the county, besides a large number of mill villages where stores and handsome residences are located. The towns are as follows: Burlington, with a population of 6,000; Graham, with a population of 3,000; Haw River, with a population of 2,000; Mebane, with a population of 1,000, and Elon College, 500. The entire population of the county is 35,000, ninety per cent. of which is white. The tax rate for all purposes is 80 cents on the $100.00.

We have many miles of fine macadamized roads, and all the country roads are nicely worked and always in good traveling condition. Handsome steel bridges span all the important streams of the county, and there is perhaps no county in the State that has more general or modern improvements along this line. The whole county is traversed and intersected with Free Rural Mail Routes, there being forty routes in the county, thus carrying daily mail to the homes of all our people.

N. B.—For the benefit of homeseeker, investors and manufacturers, we do not hesitate to say that Burlington is in the front rank in the march of progress, and you might do well to investigate.

PIEDMONT DIRECTORY CO., Asheville, N. C.
E. H. MILLER, Sec.-Mngr.

C. F. RUSSELL

Practical Tinner

GRAHAM, N. C.

Sheet Iron Worker — Cornice Maker

DIRECTORIES

PIEDMONT DIRECTORY CO.

PUBLISHERS

Asheville, N. C.

Directory of any city in the United States for sale.

Mailing lists furnished any trade.

Asheville, N. C.	$5.00	Hopkinsville, Ky.	$4.00
Athens, Ga.	4.00	Huntsville, Ala.	4.00
Bowling Green, Ky.	4.00	Jackson, Tenn.	5.00
Burlington, N. C.	4.00	Johnson City, Tenn.	4.00
Clarksville, Tenn.	4.00	Knoxville, Tenn.	6.00
Chester, S. C.	4.00	Laurens, S. C.	4.00
Concord, N. C.	4.00	Middlesboro, Ky.	4.00
Danville, Va.	4.00	Newberry, S. C.	4.00
Edenton, N. C.	4.00	Morristown, Tenn.	4.00
Elberton, Ga.	4.00	Rock Hill-Yorkville, S. C.	4.00
Florence, S. C.	4.00	Rome, Ga.	5.00
Gainesville, Ga.	4.00	Salisbury-Spencer, N. C.	4.00
Georgetown, S. C.	4.00	Somerset, Ky.	4.00
Greenville, S. C.	5.00	Spartanburg, S. C.	4.00
Greenwood, S. C.	4.00	Statesville, N. C.	4.00
Hickory-Newton, N. C.	4.00	Union, S. C.	4.00
		Waynesville-Canton, N. C.	4.00

E. H. MILLER, Sec.-Treas.

Established 1893 — Incorporated 1906

Home Insurance & Investment Co.

BURLINGTON, N. C.

INSURANCE

ALL BRANCHES

Strongest Companies in the World Represented Exclusively in this Office

The Burlington News

OGDEN F. CROWSON, Editor

1884 — Twenty-five Years Old — 1909

Guaranteed Circulation,

3500

ONLY $1.00 PER YEAR IN ADVANCE

If you want to reach the people of Alamance, Caswell and surrounding counties, place an advertisement in this paper. Goes into the hands of 5,000 people weekly.

Adverising Rates Furnished Upon Request

This Trade Mark on Title Page

is a Guarantee

of

RELIABILITY

Established 1893 Incorporated 1904

HOME INSURANCE AND INVESTMENT COMPANY

BURLINGTON, N. C.

Insurance

ALL BRANCHES

Strongest Companies in the World Represented Exclusively in this Office

Patronize Directory Advertisers

No Other Medium

Advertisements